SAN FRANCISCO.

N. W. SPAULDING
Smithing & Repairing
STABLISHMENT,
19 Fremont street be-
n Front and Battery.
SAN FRANCISCO

SPAULDING'S PATENT PALE TRU
for rubber shoes
SPAULDING'S PATENT PALE TRU
for rubber shoes
CLEAR CAST STEEL
ing Bar, Butcher and Hand Saws
with a good assortment of
TANNER KNIVES and
Mer'chants, Portland Oregon, are
ized Agent for the Oregon Washington
ght through them by telegraph
ffice in San Francisco.

GAIN VICTORIOUS!
Mechanic
FAIR, 1875
First Premi
and Medal
Best Billiards & Cushio
AWARDED TO
LIESENFELD
621 MARKET STREET, S. F.
the Highest Medal at the International Ex
osition of Sydney, Australia, 1870.
I beg to call the attention of the public
highly improved Royal Billiard Tab
rule, Pigeon Holes, and other Requisi
tors, Pigeon Holes, and other Requisi
Send for Illustrated Catalogue.

Alterative

Purify the Blood use Dr. Jayne's
Alterative. It acts directly on the
blood, stimulating the absorbents to
overcoming the obstinate state of the
pores of the skin, and imparting a
healthy glow to the Complexion.
Pimples, Pustules, Tetter, and Skin
Diseases of all kinds, Mercurial
Affections, Tumors, and all varie-
ties of complaints arising from de-
praved or disordered blood, are ef-
fectually eradicated by this remedy.

efula in all its Forms is cured
by the persistent use of Dr. Jayne's
Alterative. It destroys the poison-
ous principle which originates Scro-
fula, and ultimately drives it from
the system. It will remove enlarge-
ments of the Glands or Bones, and
is a safe remedy in cases of Ulcers
or Sores of all kinds.

opsy and Dropsical Swellings are
effectually cured by Dr. Jayne's Al-
terative. By stimulating the action
of the absorbents, all watery or cal-
careous depositions are gradually
carried off, toning up the patient to
the same time, by strengthening the
digestive organs and exciting the
Liver, Kidneys, &c. to perform their
functions. For Dyspepsia and Liver
Complaint it has proven a ready,
and it has established cures in cases
of Epilepsy. It may be safely relied
on by any one needing a medi-
to build up the system, cleanse the
blood, or to restore the normal action
of the Secretive Organs.

DAVIS & CO., Wholesale Agents, Portland
dly&w1m

YOUNG MEN
may be suffering from the effect of youth-
ful follies or indiscretions, will do well to read
the advertisement of this the greatest remedy ever
discovered for the speedy and positive cure of all
forms of suffering humanity. Dr. SEIZE-
WELL will guarantee to forfeit $500 for every
case of nervous weakness, or private disease of any
kind or character which he undertakes and
fails to cure. He would, therefore say to
unfortunate sufferer who may read this notice
that you are treading upon dangerous ground,
and unless helped shortly in seeking the
only remedy for your complaint. You may
in the first stage remember you are ap-
proaching the last. If you are bordering upon
last and are suffering some or all of its ill effects,
remember that if you persist in procrasti-
nation the time must come when the most
powerful physician can render you no assistance
but the door of hope will be closed against you
when no angel of mercy can bring you relief.
In no case has the doctor failed to cure.
Then let not despair work upon your
situation but avail yourself of the benefits of
his treatment before your case is beyond
the reach of medical skill and the portals of the
grave. Full
particulars in
plain terms sent
free of charge.
Office and Con-
sulting Rooms,
No. 11 Kearny street, San Francisco.
DR. A. B. SPINNEY,

the Unfortunate!
DR. GIBBON'S
DISPENSARY,
623 Kearny Street, S. F.
Established in 1854 for the treat-
ment of Sexual and Seminal Dis-
eases, such as Gonorrhœa, Gleet,
Stricture, Syphilis in all its forms,
Seminal Weakness, Impotency,
Skin Diseases etc. permanently
cured or no charge.
SEMINAL WEAKNESS.
nal Emissions, the consequence of self-abuse
illitary vice, or depraved habits, are speedily
ed by the youth of both sexes to an alarm-
ed extent, producing with alarming rapidity
following train of morbid symptoms, the
effects of which are nervous debility, dim-
ness, weakness of the limbs, confirmed dyspep-
sia, loss of memory, indistinct ideas, timidity,
self-distrust, loss of confidence in society,
ty, hectic flushes, pimples and various erup-
tions on the face, blotched tongue, fetid breath,
consumption, nightsweats, monomania and
insanity.
CURED AT HOME.
ons at a distance may be CURED AT HOME
ressing a letter to Dr. Gibbon, stating symp-
toms, length of time the disease has continued,
ns, &c., which will be promptly forwarded, free
from observation, and carefully packed from
and curiosity to any part of the country,
all and plain directions for using the
cel, in registered letter through the
ed States. Wells Fargo & Co's package
through Wells Fargo & Co's Express
e will be forwarded to any part of
ntry. Address
DR. J. F. GIBBON,
Address P. O. Box 1957 San Francisco.

Morning Oregonian.

VOL. XVI.—NO. 70. PORTLAND, OREGON: THURSDAY, APRIL 20, 1876. PRICE—TEN CENTS.

EASTERN NEWS.

BY TELEGRAPH TO THE OREGONIAN.]

Money Raised by Moody and Sankey.

NEW YORK, April 18.—The *World* says $50,000 was raised Monday and Tuesday at meetings, the Hippodrome and the Tabernacle.

The New York Hotel to Close.

The New York Hotel will be closed in a few days. The house has not been paying recently and the proprietor has refused to reduce the rent, which is $45,000 annually.

Armed Destitution Suits.

Suits are against the members of the Tweed ring as a criminal institution to the city monarch and the Tweeds, the ring plaintiffs agreeing to refund as soon as the property is sold. The indebtedness can be determined in a few days, and immediately after the election on the new contract, acting for Keyser the ring counsel, did file a similar answer.

Bad Times for Lobbying Dismissed.

Judge Fox for Lobbying Dismissed.

In the suit of Redick McKee against Richard Schell, for bribery services at Washington in the matter discussed the complaint although a verdict was rendered in favor of the plaintiff for $1,000. The evidence was that after consulting with Senator Cameron, the agent was paid $1,000 for his services, and $1,000 was paid to Keyser the ring agent, who immediately drew a check for $2,000 and gave it to McKee as a similar answer.

Riot and Negro Laborers' Row.

Jackson, April 19.—Additional advices to re-port a serious disturbance between white and negro laborers on the government locks at Grand Gulf, Miss., on the Mississippi river, between Warren county, Mississippi, and Claiborne county, West Virginia, are to the effect that after consulting together the parties, the negroes agreed to leave town to-day if unmolested, which agree-ment was broken by the whites.

Troops Withdrawn from the Congressional Union.

New York, April 18.—Henry C. Bowen has withdrawn from the Congressional Union. He was one of its founders and one of its most liberal supporters. It is said that he contributed $50,000 to it. This is the first man in the country who has withdrawn in its success; he stated that he withdrew in sympathy with Dr. Storrs and other clergymen who have severed their connection with the Union, and his reasons for withdrawing were similar to theirs.

Democratic City Election.

Syracuse, April 18.—At midnight.—The returns from the city election are nearly complete. Enough precincts are heard from, however, to indicate that the side of decency has prevailed. It is known as the "hummer ticket," and what is known as the "bummer ticket" is defeated. The vote for Harlan, for mayor, is considerably behind both the Republican and Democratic candidate. The vote for Harlan, for mayor, is also

The Daily Oregonian.

THURSDAY MORNING, APRIL 20 1876

A SELF-EVIDENT REFORM IN CONGRESS

The day on which the Bill to prevent corrupt practices at elections was under discussion in Congress the Democrats improved the golden opportunity to demonstrate how utterly hypocritical are their professions of a desire to effect some real and radical reform in the politics of the country The bill as it will be recollected prohibited under heavy penalties the contribution of funds for election purposes by employes and officers of the government It was an excellent measure so far as it went, but it did not go far enough It did not include Senators Representatives and Delegates in Congress Mr Blaine offered an amendment bringing these under the same restrictions and administration officers and employes and in the course of his remarks he said that the contributions to the corruption funds by and large for those offices exceeded many times over those holding other offices The amendment was opposed by several Democrats on various grounds but the manifest purpose of the amendment was such that quite a number of Democrats did not see it to vote against it So, with a united Republican vote and a divided Democratic support the amendment was adopted by a vote of yeas 133 nays 88 In the situation the matter stood when Brown of Kentucky, having introduced a substitute which was in some respects an improvement on the original bill being the same in general scope and purpose but more carefully drawn called for a vote on the question of substituting this bill for the original Brown's substitute, like the original did not embrace Congressmen No objection was made to the substitute on the Republican side of the House, and it was adopted Then Blaine offered his amendment to include Senators Representatives and Delegates in Congress That would have made the bill a complete substitute for the original in all its salutary provisions But this time the Democrats doubled on their track and killed the amendment They could vote for it when it was offered as an amendment to a bill which was to be voted out of existence; but when it came to the substitute which was to be the final draught of the bill, they voted it down The Democratic Congressmen had no notion of passing a law that would restrain themselves from corrupting the elections in their efforts to be re-elected They were willing to demagogue the people with a cheap pretense, but when the Republicans sought to make the reform thorough they were far from consenting

The law as passed—Brown's substitute—is a step in the right direction, but it is only a short step when a long stride might as well have been taken, only that it would have curtailed the privileges of Democratic politicians in the matter of packing conventions and corrupting the ballot-box The failure of the Republicans to pass such a law while they had the power to do so will not be a sufficient answer when the facts in this case are charged home upon the Democratic Congress before the people this fall. Both parties have waited too long before attempting to restrain the corrupting and dangerous practices at which the bill is aimed, but the people will be likely to require some better reason than that, for the refusal of the Democrats to make thorough and radical work of it, when they were offered the assistance of the Republicans for that purpose When they say they have cut off the stream of corruption that runs from the custom houses, internal revenue offices post offices and the like they are likely to be asked why they did not also cut off the greater stream that flows from the Senate and House of Representatives an interrogatory which they cannot answer truthfully except by confessing that they are opposed to only such corruption as does not redound to their personal and party advantage

WHY THEY DO IT

The little seven-by-nine ring organ up the valley, which asserts that Pomeroy is an honest man, says also that "the precise thing necessary" to secure the success of the Republican ticket in this State is for the State Convention to pass a resolution endorsing Grant's administration Such a resolution would secure the success of the party in exactly the same way that the resolution endorsing the crimes of Senator Mitchell secured it in the Congressional election of 1873, when as good a man as there is in the State was defeated by nearly a two-thirds vote by a Democratic candidate who was at that time very unpopular with his own party If the Republican State Convention should have no more sagacity than to repeat that blunder the party would deserve the ignominious defeat which would be sure to follow But the Convention will, we feel assured be guilty of no such folly There is an earnest desire among the masses of the Republican party to see the Convention place the party on such grounds that honest people who love the country and are not governed by the enjoyment of or the desire for Federal pap can support the candidates nominated We can not but believe the honest masses will make themselves felt in the Convention If they do the leaders and flunkeys who work the pregnant hinges of the knee when thrift may follow fawning will fail utterly in their attempt to split the party on the fatal rock of Grantism

THE TRANSFER OF THE RAILWAYS

We have received two communications from Dallas and one from Washington county explaining the action of the directors of the O S R R Co held last Saturday Mr H Hadley and Mr Halsey were elected notwithstanding their reported retirement from railway interests in the State By reference to the report of the election in full yesterday, which appears in this paper it will be seen that these gentlemen were found legitimately holding no stock their places were declared vacant and [illegible] was filled by the election of Mr H Villard Mr Villard was then elected president and Mr R Koehler vice president of the corporation

The explanation of these changes we are informed is that before the arrangement was completed for the transfer of the stock of the roads to the German bankers the time had passed for closing the transfer books preparatory to the annual election of directors In order therefore to perfect the transfer it was considered necessary to have the election come off at the regular time and the new owners not being yet legally stockholders were of course incompetent to vote So the old directors were elected then the transfer books were opened and the stock transferred to the new owners leaving Holladay and Halsey respectively to hold the directorships and making a special election necessary The special election furnished up the transfer of the railroads as well as the steel of the company

A North Carolinian named Van Amringe has preferred a claim to the land on which the Centennial exhibition buildings are erected and proposes to place the matter in the hands of a prominent lawyer for adjustment The deed which Mr Van Amringe possesses was dated 14th day of December 1778 and calls for a piece of land situated on the west side of Little Rush Hill near the creek in Delaware township Northampton county Mr Tilk Price one of the best informed Philadelphia lawyers one mile and a half says the land mentioned in the deed is near Stroudsburg 70 miles from Philadelphia The title to the ground upon which the Centennial buildings are situated has been in the families of Judge Peters and the Binghams since it was granted to them by letters patent from William Penn

On another page of this paper will be found a correct statement of the proposition of the Central Pacific Railway Company to build the Portland and Winnemucca railway The proposition is far less objectionable in many respects than as it appeared in the *Journal* of yesterday but unless it is no illiberal very considerably from what it is the matter may as well be dropped at once All efforts to secure the passage of it without material modifications will be labor thrown away

When men in the United States would announce their intention to support a particular leader they hurrah for him In France they "hurrah" But in Mexico the correct thing is to pronounce The exact details of this feat are variable When French soldiers fraternize they drink out of each others canteens and embrace Mexican warriors sit down to a friendly game of monte or they adjourn to the nearest cockpit

The impeachment trial has been adjourned until the 27th inst In the meantime the counsel of Belknap and the board of managers will prepare and file the papers necessary for the proper joining of the issues involved

The President has nominated E P Ferry as Governor of Washington Territory

IRREGULARITIES OF THE MAIL SERVICE.

The following letter needs no further explanation than to say that the papers leave this office every morning promptly for Seattle and there is certainly great carelessness somewhere in the postal service on the route We hope this notice may attract the attention of the person in fault and prevent any further neglect of the kind complained of

STEILACOOM, W T April 15, 1876

TO THE EDITOR OF THE OREGONIAN

We the undersigned subscribers to the DAILY OREGONIAN would respectfully represent that for the last six or eight weeks, instead of receiving the paper every evening as we should (there being a daily mail between this city and the station of the N P R R Co at Lake View), it is received but three or four times a week unless received by return mail from down Sound We do not know where the trouble is but believe on the part of the mail agent between Portland and this place, as the papers are frequently carried down the Sound and brought back on the mail steamer Not wishing to pay for a daily paper unless it can be received regularly, we make this statement hoping you may be able through the columns of your valuable paper to correct the evil Very respectfully Irving Ballard Clendenin C Miller George B Kandle, Peter Nelson I J Westbrook W Thompson B Goodrune I G Shelton John M Downey Jacob Hoover

Secretary Robeson having been charged with illegally lending government money to Jay Cooke McCulloch & Co to help them out of a tight place explains his action in this way

On the 14th of September when Jay Cooke failed the London house owed the navy department $800 000 Mr Robeson was assured by Cattell and Bradford that the house would stand but he knew it must be shaken and was not a safe government depository Accordingly he sent on September 24th $1 000 000 to Paymaster Binford to use in taking up navy drafts if Cooke McCulloch & Co should stop By October 20th Cooke McCulloch & Co continuing according to Mr Robeson to act as navy bankers and honoring as we understand all drafts which came in had paid out only $300 000 They still owed Mr Robeson $600 000 and they asked him to advance them a million more which he did Then of course they owed him $1 000 000 In October 1873 Cooke McCulloch & Co owed him only $200 000 and at present they owe him nearly $700 000 That is to say they got into him on the whole $100 000 deeper in debt than they stood in October 1873, when it was in his power to stop transactions with them because he had then security to cover that debt

The damages sustained by the schooner *Bathia* proved to be less serious than was supposed and she is again loaded and ready for sea

MARRIED

In this city at the St Charles Hotel April 19 by C S Clarke Justice of the Peace Edward J Wright and Miss Sarah Wyland

DIED

In this city April 19 infant daughter of Samuel F and Emma J Blythe aged 1 m 10 ds Funeral from the residence corner of Third and Sherman streets to day at 2 o'clock P M

NEW TO-DAY.

100 PIECES Fine Imported DRESS GOODS Unloading and for sale at 107 Third st by JOHN WILSON

Croquet Sets, BABY CARRIAGES CHILD Cabs all styles at very low prices ACKERMAN'S DOLLAR STORE

LOST

A CARRIAGE ROBE between the Novelty Mill and Sawmill and East Market sts Finder will be rewarded by leaving the same at this office

LOT WANTED

WANTED TO PURCHASE ONE OR TWO LOTS between Ankeny and W Park and Burnside and Ash sts Address Box 77 stating lowest price and terms

Tiger Engine Co No 5 will this Thursday evening at 7½ o'clock sharp By order of the Foreman H H WILCOX

CITY POUND NOTICE

I HEREBY GIVE NOTICE THAT ON MONDAY April 17 I took up and impounded ONE BAY MARE with a white star on her forehead and she is now in my pound on Front street between Ankeny and Burnside streets and unless she is claimed by the owner and all charges paid she will be sold at public auction on Monday April 24 at 10 o'clock A M at the pound

CHAS LAWRENCE
City Pound Keeper

BRITISH SHIP DRIVER LUNEY

NOTICE IS HEREBY GIVEN THAT THE undersigned Consignees will not hold any claims contracted by the crew

NEW TO-DAY.

For 10 Days Only!

NEW LINEN SUITS!

FIFTY

Handsomely Embroidered LINEN SUITS, WHITE SUITS & WRAPPERS. And LINEN DUSTERS.

These Suits are consigned to us for 10 days on approval, to be returned if not sold. Consequently as we are at no risk we CAN and WILL sell them very low.

CLARKE & HENDERSON

PHOTOGRAPHIC GOODS

CAMERA MOUNTS INSTRUMENTS CHEMICALS &c &c A full and complete Stock of articles imported direct from the manufacturers and at low prices

HODGE, CALEF & CO.
WHOLESALE DRUGGISTS
7 Front and 7 First street Portland Oregon

NEW GOODS.

Maple Syrup. Maple Sugar. Yarmouth Succotash.

For sale by HACHEMEY & STEINER, Dealers in First Class Groceries, Corner Taylor and First sts

Oregon Furniture Manufacturing Co.,

Manufacturers and Importers Wholesale and Retail Dealers in

Furniture, Bedding, Carpets Paper-Hangings, Oil-Cloths, Mirrors.

Warerooms corner Yamhill and First streets

Agents for school Desks—the Folding Peerless and Gem Desk These Desks have no superior for comfort and durability all sizes for large and small scholars Peerless Pat Top Desk ash and walnut Counting House Desks standing Desks President Desks 3 sizes Drop Leaf Desk from $16 to $75 High and low Stools and Revolving Stools, Revolving Office Chairs Every description of Office Furniture made of native and foreign woods by the O F M CO.

Steam Factory—Cor. Madison and Front.

BLUE VITRIOL,

AT THE LOWEST MARKET PRICE

T. A. DAVIS & CO.,
Dealers in Drugs Paints Oils and Glass 71 Front street.

SPRING OPENING

OF

MILLINERY GOODS!

AT

MISS JENNIE MACNAMARA'S,

71 First Street,

TUESDAY, WEDNESDAY and THURSDAY,

April 11, 12 and 13.

The Ladies may expect something unusually Attractive.

Personal to the Ladies!

ATTENTION IS CALLED TO THE NEW AND Late Styles Spring Goods just received consisting of

Hats, Bonnets and Flowers,

For Ladies and Children

DRESSMAKING a specialty

J E LARSONS
73 Third street.

HATHAWAY SHIRTS.

For these Shirts we will send a special order East next Monday. Gentlemen wishing them made to order will please call before that day.

CLARKE & HENDERSON

C. M. WIBERG,

No. 105 Front St,

HAS JUST RECEIVED A LARGE LOT OF Latest Styles

BOOTS AND SHOES,

SUCH AS

Men's CENTENNIA and BROADWAY TIES;

Ladies' and Children's (Gray Bros and Sellers & Co's) BUTTON, LACE and CONGRESS BOOTS

All Sold at Greatly Reduced Prices.

N B—All goods on hand previous to Jan 1st 1876, will be sold at 20 per cent below cost

tpd1m

"CITY OF SALEM"

FOR

EUGENE CITY,

Saturday, April 22,

AT 6 A M

To light freight and passage apply at

A P HOTALING, San Francisco } {E O LORD, Portland

A. P. HOTALING & CO.,

Sole Agents for the

J. H. CUTTER

OLD BOURBON WHISKY

And Importers of

WINE WINES AND LIQUORS.

411 Jackson St San Francisco

NOTICE OF DISSOLUTION

THE COPARTNERSHIP HERETOFORE EXISTING between the undersigned under the firm name of Wetherill & Murray expired by limitation on the 6th instant

GEO W McMURRAY

ZAN BROS. & CO.

MANUFACTURERS OF

BROOMS, BRUSHES & WISPS

Importers and Dealers in

Wood and Willow Ware,

Comprising in part

French and German Baskets, Brushes, Feather Dusters, Fishing Tackle, Twines, Ropes and Cordage, Paper and Paper Bags, Matches, Clothes Wringers, Washing Machines, Butter Workers, Tubs, Pails, Wash Boards, Churns of all Kinds, Axe and Pick Hickory Handles.

All orders will receive the Attention of the trade Our Stock is large and complete We guarantee to ship all orders by any house on the coast receiving orders on the same terms as if located at West San Francisco Rates will be specified fully and examination of our Stock and Prices Our Warerooms

No. 8 North Front St., Portland, Ogn.

apl1dtf

LAND FOR IMMIGRANTS.

Choice Farms for Sale.

4,000 ACRES IN QUANTITIES TO SUIT PURCHASERS

230 ACRES BUT SOUTH AND ADJOINING the Railroad Depot at Salem all under cultivation and suitable for grain or vegetables

320 Acres four miles southeast of Salem on the railroad with Mill creek running through it This is the choicest farming land in Marion county with fine springs consisting in part of the old Horton donation claim on which I raised the past year fifty bushels of wheat and three tons of timothy per acre The first crop of oats ever raised on part of this land measured ninety four bushels per acre, grain weighed and ground thrashed by Mr Alfred Stanton of Salem

3,700 Acres of prairie and light brush land with timber for farming purposes bounded by the Willamette River for four miles beautiful lake on the east front bindings all along the river commencing four miles north of Salem—**all choice grain land**—the largest and most suitable body of land to be found in the Willamette Valley to be purchased by a colony To be sold from $25 to $27 per acre This land will all be immediately resurveyed and can be sold in larger or smaller parcels to suit purchasers It can be subdivided to the best possible advantage and I can offer any person or persons or colony of persons desiring to purchase homes in the best part of the Willamette Valley near the city of Salem and within reach of the best social advantages as well as most favorably located with respect to markets greater advantages on more favorable terms than they can ever expect to realize again

THOMAS CROSS

B. L. STONE,
B. L. STONE,
B. L. STONE,

IS CLOSING OUT,
IS CLOSING OUT,
IS CLOSING OUT,

SURPLUS STOCK,
SURPLUS STOCK,
SURPLUS STOCK,

Prior to early departure to purchase New Goods A chance to buy at low prices

ON DRAUGHT AND FOR SALE,

PURE

RIESLING WINE!

FOR THE

EASTER HOLIDAYS!

WARRANTED

The Best and Purest Wine Ever Imported.

C. A. BURCHARDT,

36 Washington Street.

200 Each of 11 & 12 ft. Pago's make,

Best Eastern Oars,

FOR SALE LOW

Shelf and Builders' Hardware

MECHANICS' TOOLS,

&c &c, at

JOHN R. FOSTER'S,

67 FRONT STREET, CORNER STARK

LATE ARRIVALS!

Fancy Groceries, Preserved Goods, Willow Ware, Tobacco and Cigars,

AT

WEEKS & MORGAN'S,

No. W. Corner Third and Morrison Streets

HATS! HATS!

A FULL LINE AND LATEST STYLES AT VERY LOW PRICES,

JUST OPENED AT

NEIMEYER & UTTER'S,

MERCHANT TAILORS,

31 FIRST STREET.

MRS. OGDEN,

CUTTER AND FITTER OF LADIES AND Children's Clothes by the

"TAILOR'S SYSTEM"

Instructions given in the above Agents wanted Patterns of all kinds cut by measurement Stamping and Pinking

Fancy Style Polonaise and Oval Skirt Patterns New Patterns every alternate

Corner Fourth and A Streets, UP STAIRS

DIVIDEND NOTICE.

Home Mutual Insurance Co.

A DIVIDEND HAS BEEN DECLARED PAYable at the office of the Oregon Branch in the city of Portland on the 10th inst

R LLOYD Manager

Portland April 1st 1876 apl7 5tp

AMUSEMENTS.

NEW MARKET THEATER!

FRIDAY EVENING, APRIL 21 1876 At 8 o'clock

GRAND CONCERT

For the Benefit of

"THE HOME,"

BY THE

Vivian-Kohler Troupe!

Consisting of

MR CHAS. VIVIAN,
MR. R. KOHLER,
PROF. WAUD.

Assisted by the full wing well known ladies and gentlemen of Portland

MRS D W PRENTICE
MR A A FRANKLIN,
PROF CHAS E BRAY
PROF J SEDLAK

And the Members of Bray's Orchestra.

Mr VIVIAN will appear in a round of his latest and most Songs Impersonations at the including the Ethiopian Scene

"SIMPLE SIMON."

Mr KOHLER appears in Scotch, Irish and English Comic Songs Prices as usual and Doors Open at 7 o'clock

If WAUD appears with Mr Kohler in their Inimitable Duets which in connection with an Efficient Orchestra under the direction of Prof Bray offers the best Programme ever presented in Portland

Tickets One Dollar, including reserved seats Box Plan open Friday at 10 A M at Silverman & Hyde's 111 First street, and at Sanders Piano Store The Weber Piano used is furnished by Walters & Pierce Manager Silverman & Hyde's Music Store

OSCAR KILBOURN,

AUCTION AND COMMISSION MERCHANT,

Corner First and Pine Streets

WILL PURCHASE AND SELL REAL ESTATE Merchandise Furniture etc

Regular Sale Days, Tuesday and Friday.

A general assortment of Merchandise at private sale.

OSCAR KILBOURN, Auctioneer.

SPECIAL SALE!

THIS DAY,

THURSDAY, APRIL 20, 1876, At 10 o'clock A M.

On the premises southeast corner of Fourth and J streets on account of departure, I will sell the entire

Furniture and Fixtures,

of the residence of Dr J H HATCH comprising

One Steinway & Son's Piano, elegantly finished case and unsurpassed in tone in perfection with chair and stool
Elegant Parlor Furniture
Spring, Oriental and Smoking Chairs
Brussels Carpets, Lace and Damask Curtains, Shades, Cornices.
Clocks, Paintings, Chromos and Choice Steel Engravings.
Mirrors and Parlor Ornaments
Brussels Hall and Stair Carpets, with silvered rods; Hat Racks.
Elegant Black Walnut Carved Sideboard, whatnot, Dining Table with Chairs to match.
Full Sets Bedroom Furniture.
Spring and Hair Mattresses.
Feather Pillows and Bolsters.
Secretaries and Wardrobes.
3-Ply Carpets, Oil Cloths.
Kitchen Furniture, Crockery, Glassware and Table Cutlery
A large variety of choice Plants, in pots, baskets and marble vases.
Books, &c., &c.
Parlor and Cook Stoves.
And a Large Variety of other Desirable Furniture.

The above Residence containing all the modern improvements beautifully situated commodious grounds, one of the most desirable residences in the city will be let for a term of years at a reasonable rent

OSCAR KILBOURN, Auctioneer.

SPECIAL SALE OF DESIRABLE FURNITURE,

ON TUESDAY, APRIL 25, 1876,

At 11 o'clock A. M.,

I will sell the ENTIRE FURNITURE of the Residence of M SELLER Esq on the corner of Oak and Sixth streets

This House is well furnished throughout in excellent style and every article will be sold affording an opportunity to purchasers seldom offered

This sale comprises a variety of Furniture and Fixtures too numerous to mention In fact, it contains everything requisite for a private residence

OSCAR KILBOURN, Auctioneer

R. C. JANION & CO.

IMPORTERS AND

Commission Merchants.

AGENTS FOR LLOYDS.

OFFER FOR SALE

TENNENT'S ALE, pints and quarts.
McEWAN'S " " "
IND COOPE & CO'S ALE, pints and qts
Blood Wolfe & Co's ALE and PORTER, pints and quarts.
Guinness' STOUT, pints.
REDCASE GIN, (Hyndmarsh & Sons brand).
Hennessy Martell and Jules Robin's BRANDIES, in case and bulk
Scotch and Irish WHISKIES, in case and bulk.
JAMAICA RUM.
CHAMPAGNES.
Fine Finest SHERRIES, in bulk, ever imported to this market, all at reduced prices.
CURRY POWDER and CURRANTS.
PICKLES and SAUCES.
SALAD and COD LIVER OILS
EPSOM SALTS and CITRATE OF MAGNESIA
SAGO and TAPIOCA
CORN BRUSHES, CHAIN and ZIG ZAG HARROWS
DRY GOODS, PIANOS and CARPETS.
PAINTS and VARNISHES.
CHLORIDE OF LIME and SODA ASH
WHEAT & OAT SACKS and HESSIANS
Steaming and Roping TWINE.
CANNEL COAL &c &c

THE SPRING STYLES FOR 1876

IN

Silk Hats Beaver & Cassimere,

ARE NOW READY

And for Sale in Large Assortments, at

MEUSSDORFFER'S.

111 FRONT STREET.

WE CALL PARTICULAR ATTENTION TO a lot of the BEST BREWER HAIRS, they are vegetable impervious to dirt and quality to those that have been introduced of late years

WANTS.

WANTED

A SITUATION AS CARETAKER IN A PRIVATE family Will also do general work about the house No objection to going into the country Address P O Box 161, Portland 15 16tc

TO LET

House to Let and Furniture for Sale.

THAT VERY DESIRABLE RESIDENCE FOR sale The house is now occupied by the owner who will show it to intending purchasers Apply to or address ARCHIBOLD APPLEGATE Agent

FOR RENT

THE SUNNY ROOMS IN THE CORNER OF Fourth and Taylor streets lately occupied by Dr CHAS CARDINELL Enquire of

TO RENT

A FARM ON THE CORNELL ROAD 5 MILES from Portland Has a good school house and barn all in good condition Will be rented cheap Enquire on the premises or at this office

FOR RENT

THE HILL FOR FIRST AND TAYLOR streets will be let to builders on Tuesday Friday and Saturday of this week Address proposals to JOHN G PARKER Olympia W T

FOR SALE.

FOR SALE

THE SALOON KNOWN AS THE LANDING Exchange Corner 1st and Ankeny with the Stock and Fixtures for sale At public auction WILLIAM CONDON

FOR SALE AT A BARGAIN

ONE AT BRADBURY PIANO ALSO A WHEELER & Wilson Sewing Machine Would rent the House Hall by the first of May Enquire at the residence of Mrs C LAMBERSON 3rd and Jackson and Montgomery apl6tf

For Sale at New York Prices.

10 SETS IVORY BILLIARD BALLS 40 yards best Slate Cloth 2 gross CUES 1 CAROM BILLIARD TABLE

A BURCHARDT
36 Washington street.

HOUSE AND FURNITURE FOR SALE.

HOUSE SOUTHEAST CORNER OF WASHington and Twelfth street will be sold with or without the furniture cheap for cash Parties wishing to purchase Household Furniture will please call at the house Apply to or address P O BOX 1 at the Postoffice apl6tf

FOR SALE

STEINWAY UPRIGHT PIANO JUST NEW costing $ 50 is offered at $450 at the residence of Rev James D Eaton S W cor Seventh and Clay streets apl6tf

FOR SALE.

A HALF INTEREST IN THE POPULAR CENtral Market COFFEE STAND Reason—Early departure for Europe F FABRE

FOR SALE.

THE 2½ STORY DWELLING HOUSE AND LOT 60x100 feet on the southeast corner of Sherman and Third streets will be sold within the next 30 days for the best cash offer I can get The property is within two blocks of the street cars and is owned by a non resident who requests me to sell it at some price Title perfect For particulars enquire of A WILD WOODWARD
mh1 1m Office—Cosmopolitan Hotel Block

THE BEST FARM

In Walla Walla County, W. T.

CONSISTING OF 320 ACRES IS FOR SALE AT a bargain It was formerly three farms and can be used as a whole or separated The soil is rich it is level with little or no waste land has two never failing streams of water it is accessible to market, and can be had on easy terms For full particulars see DeLASHMUTT & COATMAN, Portland, Oregon
d&w

Executors' Sale.

NOTICE IS HEREBY GIVEN THAT THE UNdersigned will sell at private sale the South ½ of Lots 4 and 5 in Block No 40 in the City of Portland Oregon, known as CREE'S BLOCK For terms of sale apply to

JOHN A CRAWFORD at Albany, or JOHN CATLIN at Portland.

Executors of Last Will and Testament of Wm. Cree, deceased

NO MORE BALDNESS!

MRS S LORD AGENT FOR OREGON AND Washington for **Mrs. Moore's Great Botanic HAIR PRODUCER,** would announce to ladies and gentlemen who desire the personal adornment of a fine suit of hair that she has opened parlors for its express treatment They are emphatically assured she possesses the skill to produce a full crop of hair on all stages of baldness A few treatments will convince the most skeptical that this is no exaggeration Weak, decaying and falling hair made strong healthy and vigorous No mineral or damaging substances used, or disagreeable methods On the contrary the treatment is pleasant and soothing bringing the scalp rapidly into a natural healthful tone, and furnishing the proper elements to the bulbs and hair, which is produced in a surprisingly short space of time. Hair guaranteed in all cases where the directions are faithfully followed Ladies and gentlemen are invited to call at her parlors and examine photographs of prominent men taken before and after treatment which must remove skepticism Most satisfactory proof furnished Parlors No 16 third floor First National Bank Building First st above Washington Portland Preparations sent to all parts of Oregon and Washington apr24w

Human Hair Goods.

MRS. E. S. WASS

Is still selling at the following low prices at the HAIR STORE

50 Morrison St., Butterick Pattern Agency

Price List—Finest Quality Hair Switches

22 inches	2½ ounces weight	$ 6 00
24 inches	3 ounces weight	8 00
26 inches	3½ ounces weight	10 00
28 inches	4 ounces weight	12 00
30 inches	5 ounces weight	15 00

A handsome collection of CURLS in the latest shades at very low prices Combings made up at $1 per ounce apl6dlm

FOR ARIZONA.

The Arizona & New Mexico Express Co's

NEW FAST LINE

Now running First Class Coaches from Terminus Southern Pacific Railroad through to Prescott, Tucson and all intermediate points reaches the newly discovered

RICH MINING DISTRICTS

of Arizona by the Shortest Cheapest & Best Route THROUGH TICKETS to Prescott Phœnix and Tucson $75 00 San Francisco TICKETS for sale at all principal offices San Francisco HENRY WELLS of W F & Co and American Express Co, President J O BOWERS AND No 1 California street San Francisco Vice President CHAS H WELLS General Superintendent Arizona apl6 1m*p

TRENKMANN & WOLFF,

No 40 Front Street, Portland, Ogn.

MACHINISTS,

And Manufacturers of Tools for Planing, Molding, Turning, etc

All Kinds of Machinery, Patent Models, Dies, Stamps Etc, Etc

Work and Repairs at the Lowest Living Rates Also, Farm Machinery Repaired at short notice All kinds of Work for Fisheries done promptly

JOHNSTON & CHURCH,

T J JOHNSTON AL CHURCH

Practical Plumbers, Gas and Steam Fitters,

FRONT STREET, under National Hotel

HAVING OPENED BUSINESS ON OUR OWN account we have left the patronage of our friends at the old stand All work guaranteed Orders promptly executed Give us a call

CAUCASIAN LAUNDRY.

ISSERWOOD & CO, - PROPRIETORS,

HAVING LEASED THE ABOVE LAUNDRY we are prepared to do all kinds of work in this line in a workmanlike manner at the lowest rates

Shirts a specialty

Rooms at the Occidental Hotel Yamhill street

Smoke Vanity Fair!

THE SPLENDID NEW BRAND OF CIGARS Made from the finest Cuban leaf by the celebrated manufacturers of VANITY FAIR Cigarettes

WM S KIMBALL & CO
Rochester N Y

FOR SALE AND TO RENT

ON AND AFTER THIS DATE THE LARGE and commodious Cellars in the Warehouse on Oregon street between Front and Ankeny streets will be for sale or to rent Apply to the undersigned

BAILEY GATZERT & SCHMEER

FLOWERS OF

AUCTION AND COMMISSION

A. B. RICHARDSON,

AUCTIONEER

COR. OF FRONT AND OAK STS.

Auction Sales OF REAL ESTATE, GROCERIES, GENERAL MERCHANDISE AND HORSES.

Sale Days---Wednesday and Saturday

At Private Sale.

Large assortment of GROCERIES and Liberal advances made on consignments To parties declining Receiving Goods that I will purchase Second-Hand Furniture A. B. RICHARDSON

Regular and Public Sale of

Furniture, Groceries, General Merchandise, Etc.,

WEDNESDAY, APRIL 26, 1876, At 10 o'clock A.M.,

BEDROOM FURNITURE. DININGROOM AND KITCHEN FURNITURE.

ALSO,

BOOTS and SHOES, Ladies and Misses GAITERS.

ALSO,

50 bxs WASHING POWDER. 50 bxs ADAMANTINE CANDLES.

ALSO,

100 bxs SOAP. 20 bxs Fancy SOAP. 50 bxs SAPONIA.

ALSO,

100 cases PEPPER SAUCE.

ALSO,

HATS AND WARE.

A. B RICHARDSON, Auctioneer

INSURANCE.

IMPERIAL Fire Insurance Co.

OF LONDON.

QUEEN Insurance Co.

OF LIVERPOOL.

Combined Capital, $10,000,000

Deposit in Salem $20,000 for each Company

HENRY HEWAT,

AGENTS FOR OREGON

28 North Front Street, Portland

UNION Insurance Co.

FIRE AND MARINE

Capital, (PAID UP IN GOLD COIN,) $1,000,000

Assets, exceed $2,000,000

BRANCH OFFICE FOR THE PACIFIC COAST

First National Bank Building, Portland

EDWIN D. BAKER

THE STATE Investment & Insurance COMPANY

OF SAN FRANCISCO.

FIRE AND MARINE

Incorporated in 1864

Cash Assets, $1,000,000

OFFICERS

PETER DONAHUE, President. A. L. CHARLTON, Secretary. CHARLES H. COSS, Treasurer

This Company has no guarantee capital but its insurance combination, its Assets and the Lowest Paying Rates of any Company according to its own merits.

The undersigned, having been appointed Agents for the above Company are prepared to accept applications and issue Policies on Fire and Marine risks at current rates.

A. P. HOTALING & CO.,
Office 411 Jackson st San Francisco

General Agents for Oregon and Washington Territory

N B—Agents wanted in unoccupied towns.

OREGON MUTUAL INSURANCE COMPANY

HOME

MUTUAL INSURANCE COMPANY

HAMILTON BOYD, President

Office, 72 First St., Portland, Oregon

FIRE, MARINE AND INLAND INSURANCE.

J F HOUGHTON.....
GEO H. HOWARD.....
CHAS R STORY
N B. EDDY.....
M. B COX
H H. HIGELOW.....
R H. MAGILL

JUST ISSUED,

200th EDITION.

MANHOOD

REVISED AND CORRECTED BY THE AUTHOR

R. DE F. CURTIS M D, Ex. Sr.

A Medical Essay on the cause and cure of premature decline in man, showing how lost manhood may be regained It gives clear directions for self cure, the impediments to marriage, the humorous and physical debility arising from all other diseases specializing the treatment of twenty years successful practice.

OPINIONS OF THE PRESS

CURTIS ON "MANHOOD."—There is no member of society by whom this book will not be useful, whether he be parent, guardian or man—*London Times.*

CURTIS ON "MANHOOD."—This book should be read by the young for instruction and by the afflicted for relief, it will inform many—*Times and Gazette.*

Price—One Dollar, by mail or express, on the author DR CURTIS, 523 Sutter street San Francisco Cal Box 957 San Francisco Cal

D. W. WILLIAMS & CO.

(Successors to Williams & Kyle)

Commission Merchants

And Dealers in

Groceries, Oregon & California Produce

Agents for the

COMMERCIAL FLOURING MILLS

Flour, Bran, Middlings, Chop Feed Constantly on hand.

Have ample Fire Proof Storage Corner Front & Morrison sts., Portland

apl6 1m*p

W. J. Q.

(DILLY,)

OAK STREET—near Fifth

"MORRISON,"

First street, between Stark and Oak

WINES, LIQUORS AND CIGARS

Furnished Rooms by the Month

USE WILD

The Daily Oregonian.

THURSDAY MORNING, APRIL

CITY.

A MONSTER HAZE Mr [illegible] owner who lives at [illegible] and on the old Barlow road on his farm [illegible] of double is the largest one [illegible] The [illegible] measure [illegible] diameter [illegible] inches [illegible] around and stood [illegible] feet high [illegible] resemblance to an alder and [illegible] taken for that kind of tree [illegible] Mr Robins states that [illegible] from the branches last season [illegible] For it being a green tree [illegible] through the woods and lay [illegible] dentally it served the settler [illegible] struck with its remarkable size [illegible] down and preserved it [illegible] a portion of the stalk [illegible] it on exhibition at the Pavilion [illegible] sample of what can grow in this country is capable of producing [illegible]

THEFT OF LIME A Chinaman [illegible] worked steadily as a servant [illegible] one of our citizens for several [illegible] his employer on Tuesday last [illegible] ceived a letter from his friend [illegible] ing for money and says he [illegible] allee time lose, money, so now [illegible] Tomorrow me die The end [illegible] nothing, of John's remarks [illegible] when the deal ended John came [illegible] and acted very strangely [illegible] and of the back rooms where [illegible] Late at evening the employer [illegible] Chinaman's friends who [illegible] closed himself with opium [illegible] intention of ending his life [illegible] He was conveyed to some of [illegible] was in an unconscious condition [illegible] there is, probably one more [illegible] awaiting transportation to the [illegible]

A MAN OVERTURNED [illegible] Bonds was living at Parkers [illegible] individual named Jenkins [illegible] Jackson Myers & Co attempted [illegible] boat above the steamers wharf [illegible] drifted him into the wheel [illegible] time the engine commenced [illegible] capsized the boat Jenkins [illegible] of mind to get on the back [illegible] half revolt on before the [illegible] stopped Those on the wharf [illegible] intention as soon as the engine [illegible] —A man in the wheel house [illegible] ers were thrown overboard [illegible] steamer, and everybody near [illegible] darkey had passed in his check [illegible] mno favored him He was [illegible] wheel looking, quite pale [illegible] drunk etc but was no such [illegible] was damaged to the extent of [illegible]

WATER CONNECTIONS —In an ordinance passed at the last [illegible] common council in relation to [illegible] tain cisterns with the water from [illegible] near Lyon has been engaged in [illegible] performing the necessary work [illegible] has been made between the [illegible] the cisterns at the intersection [illegible] ing streets Salmon and Main [illegible] and D Montgomery and Harrison [illegible] and Oak The pipes leading [illegible] to the cisterns at the intersection [illegible] and Ninth, and North Sixth [illegible] are one and a half inches in [illegible] connecting the mains with [illegible] Montgomery and Third and [illegible] streets are one half inch in [illegible] respectively 264 and 270 feet [illegible]

CIGAR SHOP STYLED —For [illegible] has come to the knowledge [illegible] Denny that the revenue laws [illegible] lated by some of the Chinese [illegible] cigars of the city It was [illegible] cigars were manufactured without [illegible] which had been stamped with [illegible] sharp lookout was kept up to [illegible] person or persons but the officers [illegible] ning and wary that the offenders [illegible] At length the guilt was fixed [illegible] maker whose shop is situated [illegible] of Front street between Oak [illegible] terday Collector Denny and [illegible] ceeded to the shop and confiscated [illegible] and had it carted away to [illegible] would be taken care of

O & C R R Co—ELECTION [illegible] stockholder's meeting was held [illegible] the Oregon and California Railroad [illegible] when it was ascertained that [illegible] and Wm L Halsey, directors [illegible] share of railroad stock and [illegible] with law were decided ineligible [illegible] position of direct

AUCTION AND COMMISSION.

A. B. RICHARDSON,

AUCTIONEER

COR OF FRONT AND OAK STS.

Auction Sales

REAL ESTATE, MERCHANDISE, GENERAL

HANDISE AND HORSES.

e Days Wednesday and Saturd

At Private Sale.

e assortment of GROCERIES and LIQU

f the retail trade made on Consignm

parties declining House keeping I will

I will purchase Goods and Handle Furnitu

A B RICHARDSON Auction

Regular and Peremptory Sale

OF

rniture, Groceries, Gener

Merchandise, Etc.,

WEDNESDAY, APRIL 20, 1870,

At 10 o'clock A M

ADROOM DINING ROOM AND KITCH

ALSO

OOLS and CHICK

Iles and Misses CUTTERS

ALSO

Cases WASHING POWDER

boxes ADAMANTINE CANDLES

ALSO

boxes SOAP

boxes PEARLINE

boxes STARCH

ALSO

cases PEERLESS SALVE

ALSO

ATED WALL P

A B RICHARDSON Auctioneer.

INSURANCE.

IMPERIAL

ire Insurance Co

OF LONDON.

QUEEN

nsurance Company

OF LIVERPOOL.

mbined Capital, $20,000,0

osit in Salem according to Law $30,0

for each Company

ENRY HEWETT & CO.,

AGENTS FOR OREGON,

38 North Front Street, (up stairs)

UNION

nsurance Company.

FIRE AND MARINE.

pital, (PAID UP IN GOLD COIN) - $750,000

sets, exceed - $1,000,000

BRANCH OFFICE FOR OREGON,

st National Bank Building, Portland

EDWIN D. BACKINSTOS,

General Agent.

THE STATE

vestment & Insuranc

COMPANY.

OF SAN FRANCISCO

FIRE AND MARIN

Incorporated In 1871.

h Assets, - $475,00

OFFICERS:

ER DONAHUE A J BRYANT,

President, Vice Pr

CHARLES H CUSHING, Secretary

is Company has no connection with any fi

ose commission its business is transacte

Lowest Paying Rates; each risk being rate

ding to its own merits.

e undersigned, having been appointed Genera

ts for the above Company, are now prep

cept applications and issue Policies for M

Marine risks at equitable rates.

A. P. HOTALING & CO.,

Office—26 Front Street, Portland.

ral Agents for Oregon and Washington Terri

S—Agents wanted throughout the State o

tory

OREGON BRANCH

HOME

TUAL INSURANCE COMPAN

HAMILTON BOYD, Manager.

fice, 72 First St., Portland

E, MARINE AND INLAND N

SURANCE.

HOUGHTON, - - - - President.

H HOWARD, - - - - Vice President.

S R STORY, - - - - Secretary.

EDDY, - - - - Marine Secretary.

COX, - - - - Marine Surveyor.

HORLOW, - - - - General Ma

MACILL, - - - - General Agent

JUST ISSUED,

200th EDITION.

MANHOOD,

REVISED AND CORRECTED BY THE AUTHOR

R DE F CURTIS M D for de

Medical Essay on the cause and cure of pre

ure declining in man showing how health is

how regained It gives a clear synopsis of the

nd physical debility exhausted vitality, and

ther diseases appertaining thereto, the result

enty years successful practice.

OPINIONS OF THE PRESS.

RTIS ON MANHOOD There is no

f society by whom this book will not be found

l, whether to be parent preceptor or client

—London Times.

RTIS ON MANHOOD — This book should

ad by the young for instruction and by the

ted for relief It will inform no one—Medical

s and Gazette

ce—One Dollar, by mail or express. Address

uthor DR CURTIS 25 Sutter street or P O

332 San Francisco Cal

W. WILLIAMS & CO.

(Successors to Williams & Myers)

mmission Merchants

And Dealers in

ceries, Oregon & California Produce

Agents for the

OMMERCIAL FLOURING MILLS.

ur Bran, Middlings Chopped Feed

and Feed Condiments

Front & Morrison sts Portland, Oreg

W. J. Q.

(SUCCESSOR TO)

AK STREET—Between First and

"MORRISON,"

t Street, between Stark and Oak

NES, LIQUORS AND CIGARS

Furnished Rooms by the Month

MOUNT HOOD.

The Daily Oregonian.

TUESDAY MORNING, APRIL 20 18

CITY.

A MONSTROUS HAZEL —Mr I P Rollins a farmer who lives about 24 miles from P land on the old Barlow road recently cut from his farm a stalk of hazel, which beyond question is the largest one yet seen in this locality, is the largest one set seen in this The twig (?) measures a little over inches in diameter level with the ground, and stood, just as it grew about five feet high The outer bark bears considerable resemblance to that of an alder and might be mistaken for that growth at a casual examination Mr Rollins states that he gathered nuts from the branches last season, and can vouch for their being a genuine hazel While passing through the woods one day Mr Rollins noticed the sapling and was so struck with its remarkable size that he cut it down and preserved it. Yesterday he brought a portion of the stalk to the city and placed it on exhibition at the railroad land office as a sample of what the land in his section of the country is capable of producing.

TOO OF LIFE.—A Chinaman who has worked steadily as a servant in the house of several citizens for several years informed his employer on Tuesday last that he had received a letter from his friends in China asking for money and says he, me allee same have got money, so now me no got some me Chinese no more allee." The employer thought the reading of John's remarks until yesterday when the despondent John came to the house and acted very strangely, laying down in one of the back rooms where he remained all day Late in evening the employer informed the Celestial's friends, who found that he had killed himself with opium with the evident intention of ending his life and his troubles He was conveyed to some of the Chinese quarters in an unconscious condition and ere this time is, probably, one more defunct Celestial awaiting transportation to the flowery kingdom.

A MAN OVERBOARD —While the steamer Annie was lying at Rainier dock a colored individual named Jenkins, in the employ of Jackson, Myers & Co., attempted to pass between the steamer's wheel The current caught him into the wheel, and at the same time the engine commenced working, which started the boat. Jenkins had the presence of mind to get on the buckets, and made a full revolution before the engines were stopped. Those on the wharf shouted to the engineer to stop her which seems to the engineer to stop her as a man in the wheel etc Life preservers were thrown overboard from the steamer, and everybody near thought that the latter had passed to his checks," but for the interest him. He was got out of the river, etc, but was no such thing The boat looking quite pale. It was said he was discharged for the extent of $5

FIRE CONNECTIONS.—In compliance with an ordinance passed at the last meeting of the common council in relation to connecting fire hydrants with the water mains, Chief Engineer Lyon has been engaged for some days in connecting the several hydrants with the water mains and the work has been made between the water mains and the cisterns at the intersection of the following streets Salmon and Ninth, North Sixth and D, Montgomery and Third, and Seventh and Oak The pipes leading from the mains to the cisterns at the intersections of Salmon and Ninth, and North Sixth and D streets, are one and a half inches in diameter Those connecting the mains with the cisterns at Montgomery and Third and Seventh and Oak streets are one half inch in diameter, and are respectively 284 and 270 feet long.

CHINESE SMUGGLING.—For some time past it has come to the knowledge of Collector O N Denny that the revenue law was being violated by some of the Chinese cigar manufacturers of the city It was ascertained that cigars were manufactured and placed in boxes which had been stamped with old stamps A sharp lookout was kept up to detect the guilty persons or persons, but the culprit was so cunning and wary that the officers were eluded At length the guilt was fastened on a cigar manufactory situated on the east side of First street between Oak and Pine Yesterday F P Denny and his deputy proceeded to the place and confiscated his stock and tools, and took away to a place where it could be taken care of.

O R & N Co.—ELECTION —Yesterday a meeting of the Oregon and California Railroad Company was held at which it was ascertained that Ben Holladay and Wm L Ladd, who had purchased Mr Kinney's stock and, in accordance with law, were decided ineligible to hold the position of directors, and their places were declared vacant. Mr. Henry Villard was chosen to fill one of the vacancies thus created the other remaining vacant for the present Later a meeting was held by the directors for the election of officers, resulting as follows Pres Henry Villard, vice president R Koch secretary, A G Cunningham

OREGON MEDICAL SOCIETY —Dr C C Strong permanent secretary of the Medical Society of the State of Oregon, which will meet in this city on the 5th of July, has made arrangements so that all members and medical men attending the annual meeting will be passed over the following routes O S N Co Willamette Transportation and Locks Co O & C R R, and the O C R R Upon paying one full fare they will be returned free, upon certificate of the permanent secretary

WEATHER REPORT —From the records of the U S Signal Station of Observation Portland Oregon, April 19, 1870

	7 A M.	2 P M.	9 P M
Thermometer	46°	59°	49°
Wind direction	S	Calm.	Calm
Wind velocity	0	0	0
Weather	Fair	Cloudy	Clear
Minimum ther			38°

LOG BURGLAR.—Chas. Sweitzer, who lives on Mr. Wilson's farm near East Portland, was thrown from his horse a few days ago, result in the fracture of his right leg A physician was called and set the injured limb

ACKNOWLEDGMENTS.—Thanks to the Waverly Social Club, who did not forget the Oregonian on the occasion of their last party Called and refreshments received too late for mention yesterday.

LECTURE.—Dr. A L Lindsley will deliver a lecture at New Market Theater next Tuesday evening, the proceeds of which are to be donated to the St Andrew's Society of Portland

BRIEF NOTES.

The Mathew Society meeting this evening.

Mails from the East arrive per overland express regularly.

There are still a few delinquent postoffice box holders whom the postmaster wishes to interview

Rink and draymen do some tall "cussing" on account of the miserable streets

Wilhelm's old store is being refitted for business purposes

Flander's floral park south of Salem is a popular resort for lovers of botany

Auction sale of furniture this morning at 10 o'clock, at the residence of Dr J H Hawkins Kilhorn

The intersection of Seventh and Morrison streets needs the attention of the street commissioner

Locals from Rainier yesterday says Fishing rapidly Fisherman having struck it rich with poor success Evidently fish will be very late this season

Tyson & McAfee have received the contract to work on Strowbridge's wharf A carpenter working on Strowbridge's wharf fell from the upper edifice while at work on the same on Saturday last, and struck on the wharf below, receiving injuries which will rank him up for a while

BOARD OF TRADE

PORTLAND April 19 1870

I do hereby call a special meeting of the Board, to be held within the rooms of the Board, at the building, at 7 30 P M to-morrow (Thursday) April 20th to have presented and consider propositions submitted by the Oregon Central Railroad Co

B GOLDSMITH
Vice-President Board of Trade

PERSONAL.

Gov David P Thompson of Utah is now in this city on business connected with

THE WINNEMUCCA RAILWAY PROPOSITION

We are enabled this morning to present our readers with a complete statement of the proposition of the Central Pacific Railway Company to construct the Portland and Winnemucca Railway This can be done by giving an abstract of the bill in part which the company propose to put before the people to vote upon through their legislature

Section 1 Creates a company to be called the Oregon Central Pacific Railroad Company

Sec 2 Directs the proposed line to run from a point on the Columbia river at or near the mouth of Sandy river to the city of Portland thence to the city of Oregon City and thence to the city of Portland by such route as may be deemed most practicable with branches and extensions to Columbia river

Sec 3 Gives power to acquire the franchises of the Central Pacific Railway and Oregon Branch of the Central Pacific Railroad and to connect therewith

Sec 4 Gives right of way of 100 feet and necessary grounds for stations depots and switch tracks of not exceeding 1 acres at any one place, and right to take timber stone and water to construct the road

Sec 5 Right to purchase such lands and open roads for purposes at compensation established by law

Sec 6 Exemption from taxes state county municipal or local character until net earnings of company after payment of expenses etc and interest paid shall exceed the sum of 10 per cent per annum on capital stock the company thereafter company to pay taxes by general laws applicable to real and personal property

Sec 7 Giving railroad company power to issue its own bonds and pay interest thereon not exceeding 8 per cent per year

Sec 8 Contracting from and after acceptance of this act to transport and convey over the railroad company's road all public messages, convicts, prisoners, inmates of public officers and all articles for the State Fair at Salem and to be returned therefrom and in case of war invasion or insurrection the troops and munitions of war etc, etc for a sum equivalent to $240 000 per year for 30 years, payments to be made pro rata on each 10 miles of the road when built this section concludes thus And said (interest) payments shall be deemed to be a full and sufficient compensation for said services and no other or further liability shall accrue to the State within the period mentioned for or on account of any interest payments *nor at any time on account of the principal sum* of said bonds, which *shall be paid by said railroad company at maturity* (This does away with the assertion in last evening's *Journal* that the State pays the principal sum of three million dollars)

Sec 9 Authorizes the city of Portland, or the county of Multnomah to subscribe or issue its bonds to an amount not exceeding one million dollars at 8 per cent interest and to levy a tax for same But the Central Pacific railroad company do not however ask the city to subscribe that sum They say that it is altogether in its gift that they may have to erect important structures on the river at Portland *after the line is platted* and expect the city would assist them in making these structures and river improvements, but they add possibly not until after the city has begun to fund the bonds of the railroad Nor do they say that they will ask a million dollars for these purposes It is left to the people of Portland to vote a sum not exceeding one million dollars

Sec 10 Specifies that the surveys are to be commenced immediately and the road built within 10 years

Sec 11 Gives the company power as to fares and freights, and tolls to be collected, until the company earns interest on its bonds and capital invested but provides that the company cannot *at any time* charge higher rates per mile than may be charged for the time being by the Central Pacific Railroad main line in Utah and Nevada and compels the company to issue through bills of lading to and from Portland and Atlantic coast and Mississippi valley at rates never exceeding those charged to or from San Francisco, with the ocean charge from San Francisco to Portland added thereto

SOCIAL EVENTS.

An attendance unusually large assembled at Turn Halle on Tuesday evening in answer to the invitations for the farewell party of the season of the Waverly Social Club The parties given by this club have always been popular and this one showed that it had lost none of the prestige of those preceding it Bray's orchestra occupied the stage and a programme of such select and choice music has never before been furnished a Portland party, which seems to have been the universal acknowledgment on all sides The handsomely dressed ladies were out in numbers among whom we noticed the following Misses Carrie Oppenheimer Emma Giltner Ida Gilman Jessie Peters Lillie Buchtel Myrtle Wilker Martha Church, Mattie Lamberson Lilah Carter, Lillie Murray Emma Saunders, Dollie Wingett, Minnie Going Dora Chapman, Mattie Hart Jennie Backman, Maggie Brandt Hillie Bybee Ella Thurman Katie Stewart Lizzie Marshall Jennie Davis Mrs Alice Ackerman Mrs J N Dolph Mrs Marcus Freeman Mrs Capt Geo Ainsworth Mrs Capt Turnbull Miss Jennie Barman Lucy Allison, and many others

The gentlemen present were Capt George Ainsworth, Raleigh Stott I I Noyes Eugene White W Lynn White Geo H Tanner Geo W Pittock Norwood I Curry C J Speck C W Thurman Henry Talbot Frank Huggins B Naton I I Cunningham Walter Smith Ed and Bill Coleman C J Mulkey Frank Barnes Paris Gilliam, Ed Portland, A W Wetherell Scott Ward Jo Buchman Ad Buchman Clinton Going, Walter Spar row A Apperson Geo W Bibber Robert Bybee S F Seford, H A Sears Marcus Mayer W Griffith —— Bennett Geo Marshall John Wilcox and others

THE COURTS.

U S CIRCUIT COURT—SAWYER, DEADY, J J

WEDNESDAY, April 13 1870

Wm Mast a native of Wittemberg, Germany admitted to citizenship

W J Wythe vs Eliza Kinney this cause dismissed on motion of plaintiff

In re Oregon *Bulletin* Printing and Publishing Company vs Francis Bullard et al writ of error to district court cause argued and submitted

Same vs same petition for a review cause argued and submitted

Wm Knott vs bark *Stratheden* decree for libellant and appellee affirming decree below Adjourned until to morrow at 10 A M

U S DISTRICT COURT—DEADY J

U S vs Jos Cruickshanks on motion of the district attorney this cause is dismissed and defendant discharged

U S vs Milton Shepardson by consent of counsel the order setting this cause for trial on the 5th of June next is set aside and cause set for trial on the 24th of June

In the matter of trial jury order that venire issue for 24 trial jurors returnable on the 30th of June next

Adjourned to Saturday next

BUSINESS NOTICES.

Note Mr Thos Cross advertisement of lots for sale This is a splendid chance for many parties

It will be seen by a card in the advertisement that another column that one or two lots are wanted by a purchaser on Couch's Addition

H will be opened Tuesday by Carl Ehrman manufacturer brushes, brushes and wrapping paper and largely in other goods Whole dealers wishing to buy in their line will do well to leave orders with dealers to this firm

Only ten days can new inventions be tested Call on Clarke & Henderson's Their nice and handsome enlarged and of the latest and most desirable style Call and examine their stock and be convinced

REDUCTION IN BROOMS

Call on C C Chapman & Co and get their new list of prices which are the lowest ever offered in this city Their goods are of superior quality and style and are sold at the lowest possible figure Don't forget the place No 5 Commercial street between Stark and Oak

Dr W Hirschfeld office and residence Fourth street between Yamhill and Taylor Office hours 7 to 8 and 1 to 2

Have you visited the new hair dressing saloon of Wm Brattain on Second street between Yamhill and Taylor Go and see him

COMMON COUNCIL.

[REGULAR MEETING, APRIL 19]

Last evening a regular meeting of the Common Council was held at the chamber

His Honor, Mayor Chapman, in the chair W S Caldwell auditor and Chas Lightle and Chas Lappius as intendants

Members present Andros Collin Corbett Hoyt Shumore, Stumme Scott and Whitney Absent Besser

Minutes of last meeting read and approved

Councilman Besser appeared and took his seat

PETITIONS

From J M Stockwell & another asking for license to erect a frame building on the intersection of North and Morrison streets Referred to the committee on streets and public property

From I Theriolson and others asking to have an ordinance passed to prevent the intersection of North and Morrison streets Referred to the committee on fire and water

From W J Dolan asking for a reduction of his assessment Referred to the committee on ways and means

REMONSTRANCES

From A J Ankeny and others remonstrating against the proposed improvement of A street Referred to the committee on streets and public property

From Wm Gray and others remonstrating against the proposed improvement of Jefferson street between First and Second Referred, adopting Referred to the committee on streets and public property

REPORTS

From the committee on ways and means to whom was referred the report of the city treasurer The committee reported that they had examined the same found it correct and recommended that it be filed Report adopted

From the committee on judiciary as follows *To the Honorable the Common Council* Your committee, to whom was referred the resolution relative to the employment of prisoners labor upon contract work by the city have had the same under consideration, and respectfully report as follows

That in the opinion of your committee the Common Council has no authority under the city charter to make it a condition in contracts let by the city to perform labor that the contractor shall not employ Chinese to perform such labor

That the Common Council has no authority except such as is given to it by the city charter which fully specifies and defines its duties that it is not among the duties so specified that the Common Council shall give expression to its moral, religious, social or political opinions

That it is useless, and can be of no benefit to the people of the city of Portland for the Common Council to adopt resolutions or enact ordinances which it has no authority to enforce and concerning matters over which it has no control

Your committee recommend that the resolution be indefinitely postponed

JOHN CATLIN
I W SPRAGUE
R B SANBORN
Committee.

The above report was adopted

From the same committee recommending that no appeal be taken in the case of Coryell vs Wm Love Report adopted

From the same committee, to whom was referred the resolution introduced by Councilman Besser at the previous meeting relating to the change of grade on Fourth street after considerable discussion, the report was laid on the table

From the auditor relating to certain fees due witnesses in the police court warrants ordered drawn in liquidation of the claims

The petition of Walter S Pierce asking permission to erect a small bulletin board on the sidewalk in front of his place of business, which was presented at the previous meeting of the Council and laid on the table was referred to the committee on streets and public property

ORDINANCES

From committee on health and police making an appropriation out of the police fund read three times and passed

From committee on fire and water authorizing the cleaning out of certain fire cisterns at a cost not to exceed the sum of $180, read three times and passed

From committee on streets and public property, providing for the time and manner of improving Oak street between First and Fourth read three times and passed

From same committee, providing for the time and manner of improving Columbia street between Second and Fourth read three times and passed

From same committee providing for the time and manner of improving Taylor street between A and Taylor, read three times and passed

From the same committee Providing for time and manner of improving Taylor street between First and Second Read twice and referred back to the same committee

RESOLUTIONS—AUTHORIZATIONS.

From committee on streets and public property That notice be given of purpose to improve certain streets Adopted

From same That notice be given of purpose to change the grade of a portion of Clay street Adopted

That the auditor be authorized to issue warrants to collect delinquent street assessments Adopted

That committee on streets and public property expend a sum not to exceed $60 for planking Second street in front of the engine house of Multnomah No 2 Adopted

Same committee to expend a sum not exceeding $50 to cover the fire cistern at the intersection of Third and Morrison streets Adopted

Committee on accounts and current expenses to expend $100 for the purchase of stationery for the use of the various departments Adopted

The committee on fire and water was authorized to expend the following sums for the purposes enumerated No 5 for the purchase of 20 feet of small hose for use of engine company No 2 $15 for purchase of hook and tail ropes for Nos 1 and 3 $25 for pattern and casting cog wheel for No 3 hose carriage $25 for the purpose of making all necessary repairs to the fire cistern at intersection of Tenth and Washington streets

CLAIMS

The following claims against the city were ordered paid C Reynard $60 W J Algeo $240 W Jackson $7 Willamette Iron Works $13 50 Johnsen & Church $2 0 I A Thomas $43 08 J Donnerberg, $60 — Rhodes $20 Oregonian $11 P G Hiller $10s 85 John Barrett $15 I P R 6b $22 50, Geo Himes, $10

THE CITY PARK GRIDS

Several years ago certain parties contracted with a member of one of the standing committees of the council for the furnishing of building materials for the construction of a house on the public park belonging to the city It seems that these contracts were entered into between the member of the committee and those furnishing the materials without concurrence of the other gentlemen composing the committee After the house was finished the parties presented their claims for payment, but as grave differences arose between members of the council about the building the claims of the city to pay the bills the question assumed an open one and for several years has been a "bone of contention Most members favoring the liquidation of the claims have several times endeavored to pass a resolution authorizing the bills to be paid but these efforts have successively failed On the third time we believe a resolution was offered last evening to finally settle this much agitated subject Councilman Sinnott offered the following, resolution

Resolved That the auditor be instructed to draw warrants according to ordinance No 1740 making an appropriation for material and labor performed upon the public park

An night rose reality but [illegible] the resolution appeared a very wise one as it was during which two months [illegible] an equal number of [illegible] were voted down After [illegible] the resolution was [illegible] and passed [illegible] the [illegible] Sinnott [illegible] Holt Shumore Wiley [illegible] Chapman [illegible]

SEATTLE ITEMS.

Our Seattle correspondent, writing under date of April 19th sends us the following

The *City of Panama* sailed this afternoon for Victoria and San Francisco

The ship *Iliborah* is now loading coal at the S C & C Co's bunkers

The barks *Alabama* (nearly ready for sea with Lubrication) *Mystic Mermaid Golden Ocean Herald* and barkentine *Deconcern* are in port loading and to load coal and lumber

The bark *Ocean* sailed last Monday bark *Lizzie Williams* sailed last Saturday both with Seattle coal for San Francisco The *Mystic Maiden* sailed on last Friday morning with Talbot coal

The steamer *Eliza* is now on the route between the plains and Olympia after having had her cabin enlarged receiving a new outfit paint and being generally overhauled She is a very pleasant passenger boat

The *Intelligencer* now nearly ready to issue its first number It is shortly to be enlarged from its present 8 71 even columns to a nine column sheet A new Potter power press has been ordered from Chicago and will be up on the next steamer from below The *Intelligencer* is one of the most reliable and highly appreciated (as well as prosperous) journals published in the Territory

A proposition has been recently made to the Seattle and Walla Walla Railroad Company by responsible parties to furnish the requisite means up to certain reasonable conditions) for the construction of the first section of 20 miles of the road The directors meet to-night to consider this proposition and there seems to be no doubt that the work of construction will be shortly commenced The building of the first section is a long step toward ultimate railway connection with Eastern Washington There is no adequate estimate of the immense mineral wealth which would be at once available upon the building of even the first 10 or 20 miles

NOTES FROM SALEM.

SOCIAL PERSONAL AND OTHERWISE

Under date of April 19th our regular correspondent sends the following

The Democratic county convention meets on Saturday next

Miss Maria D'Arcy has been elected teacher in the Howell Prairie school and has entered upon her duties

Skating rink still running and arrangements under way for a grand masquerade carnival to take place at an early date

The Willamette is receding slowly at this point It is too high yet however to allow the passage to and fro of the Salem ferry

Newspaper mails have commenced arriving overland to the evident satisfaction of all parties interested, excepting perhaps the mail contractors

And now the Linn county court likewise refuse to locate the Santiam bridge and it looks as though, between the two the project may yet fall through

W S Chapman of your city having completed his surveying contract, is now prepared to make his report to the city council and receive his emoluments

County politics are not only warming up but they are boiling over Candidates are numerous and will probably increase in numbers until after the county convention which meets on Friday

The attendance at the Congregational church last evening on the occasion of the delivery of Hon H H Gilfrey's lecture on the 'Tombs of Dead Cities' was both flattering to the speaker and beneficial to the treasury of the Y M C A for which it was delivered and by those present was declared the most interesting one of the course

MUSICAL AND LITERARY.

To-morrow evening the grand concert for the benefit of the "Home will take place at New Market theater Among those volunteering for the occasion we note the names of many prominent professional and amateur talent A large and refined audience may be expected to be present

The audience at the entertainment given by the Taylor street literary society at the M E church parlors last evening was not as large as the meritorious character of the performance deserved The programme consisting of reading by Miss Nellie Waltz song by Miss Lizzie Anderson, with a chorus by young ladies and gentlemen a quartette by young men essay on "honest men by Herbert Northrup declamations by Wm and Grover Simpson, and instrumental music by Mrs H L Thompson and Miss Della Carter was carried out very successfully and to the pleasure of the listeners

ELECTION OF DELEGATES.

The Republican primaries held yesterday afternoon in the several precincts of the city resulted in the election of the following delegates to attend the county convention

Couch—I D Biles P B Camp C C Phillips Henry McCraken I Portland

Madison I P Rodgers P K Arnold Ira P Power J B Roberts, A H Morgan J L Jones

Western—P P Albright W H Watkins W H Anderson C A Lade, I H Lewis R Wells W Barnes

South Portland—Thos Cottle W B Doubleday W G Steele Chas Hodge, H Mohan Wm Kapus Thos Connel

North Portland D Mckerchar D W Burnside H C Hitchcock P Wasserman, B B Sanborn

Appease your appetite by going to Fabre & Barnes for lunch

"Can you see me dearest?" said a Chicago man to his dying wife "Tell me, can you see me?" No she faintly whispered, but I can smell your breath Anybody can see that Isbell & Roberts stock of clothing is the largest in town

The Nickel Plate of the world is What good may I do in it and Noble Whisky will strengthen us in good resolves

Keep a full assortment mark prices down and treat your customers civilly, and you can depend upon having a large patronage This is the way Kinder and the result is to be observed at any time by calling at his store If you want nothing really very nice call at St John's

ANOTHER OF THE SAME

In Grande Union county, Ogn —We the undersigned citizens of the Union County Agricultural Society would recommend to the public the Improved Wheeler & Wilson Sewing Machine as the best family sewing machine ever exhibited in our valley for durability simplicity and the greatest variety of work done (Signed) D A McALISTER,
R J ROGERS,
Directors

Mr M Isenblatt the well known clothier at 79 Front street has opened a well selected stock of clothing which includes every style for youths all very attractive Call and see

WE A Ames M D A M F D corner of First and Salmon streets is curing the most inveterate chronic diseases of all times at a low price by an honest practice Lighting scientific quality using only Emanuel French with a American improved practice, mixed with a little common sense Hesitate not to call them curable in mind and weak almost minds as here the aspirant is assured at once Verily always at the office unless professionally absent

NEW DEPARTURE

Under Medical treatment of Special Dispensary Department Dr [illegible] the [illegible] and Preventive [illegible] the nerves the Wonderful cross of the age of Recovered and Life the Secret of Medical Management Cured [illegible] the Grand [illegible] [illegible] [illegible]

(Concluded from First Page.)

to secure the homestead laws that were at length adopted

The following song written for the *Land Mark* by a member of the Madison Club in Iowa was from his pen

Land for Every Man

Up! for the conquest and lofty aim
And the prize is present
Join the onward band and have a home,
Work and wait and plant
Enjoy your share of every thing
And tell thy children
Here a welcome and a home for a man
And *land for every man*

Up! prepare and seek a HOME you come
And toil shall surely be
Their verdure is crowned with beauteous bloom
And teeming plenty a grace
The soil gives man and beast their food
Be happy while you live
Here peace and life and liberty rule
And *land for every man*

Up! partake of the bounteous charms
For all in this life is there is room,
And plenty crowns arms
Haste all so merry haste away
Our motto is freely given
Come and enjoy fair Freedom's sway
And *land for every man*

Up! prairies spread and lofty groves
And check for rural scenes
But landlords and their serfs should roam
Where no man were seen to fear
We have no place for tyranny
Where'er may lead the vain
But love and kindness for the free
And *land for every man*

The woodlands too invite their voice
And till the landless come
From all our trees to take their choice,
And make a happy home
The grass the woods and lanes say come
Enjoy us while you can
Here's kindness peace and ample room
And *land for every man*

All nature and her God invite
And press this call on you
Haste, haste away and claim your right
And leave the landlord crew
Just speak and be forever free
From the oppressors clan
Claim all embraced in *Life Up*
And *land for every man*

CEDAR RAPIDS 1847

Mr Stewart believes that all the public lands should be given to those who live upon and cultivate them and never sold He abhors the monopoly of land as an evil if possible more cruel and unjust than slavery His convictions are strong and strongly spoken, and yet with all kindness He stands as a patriarch among his descendants, blessing them and receiving their reverential and kindly offices. His twelve children, the eldest sixty years of age, still live to love and honor him in walks of usefulness and Christian virtues, all west of the Alleghanies, and five west of the Rocky mountains, forty four grand children rise up to call him blessed, and nineteen great grand children look up to him with loving confidence and rejoice in his kind words to them Two of his sons served in the Union army in the late war, one as a captain who was afterward a superintendent of schools in Arkansas One grandson fell in the battle of Pea Ridge Not one of all his numerous family has fallen into habits of intemperance

We attended a temperance meeting together March 23d, at a private house on Drayton's harbor The subject taken was Prov 20 1, Wine is a mocker, strong drink is raging, and whosoever is deceived thereby is not wise' It was the theme of Rev Mr Gilliland's discourse in 1811—sixty five years before—in Ohio, which turned him from the habit of tippling and made him a sober man Wine has never since mocked him, or strong drink deceived him In 1825 he wrote and published the distiller's prayer, as follows

'O Lord my maker and benefactor, it is unto thee that I make my appeal, for thou knowest all things. Thou knowest that when I make and sell whisky I do it with the single eye to my purse without the least regard to the credit of Christianity, the good of my neighbor, or the welfare of my country And now O Lord grant me my requests If it should cost me my eternal salvation and that of my family and friends. Give me grace and wisdom to make good whisky and a great quantity of it. Increase the number of dram-shops, and give to all men an unquenchable thirst for strong drink. Open the eyes of those blinded mortals, who think it wrong to tipple, and show them that the free use of ardent spirits greatly promotes the wealth and happiness of distillers and venders of strong drink. Convince men that whisky is one of the good creatures, and ought to be received with all humility and thanksgiving If enthusiasts and the over righteous should try to stop dram drinking, be pleased to disappoint and smash their plans. Hasten the glorious hour, when all barriers to free drinking shall be broken down Grant us fruitful seasons, that grain may be plenty and cheap, not that I care for the peace of society, or the good of the world, in the smallest degree, but I ask all in the name of money and for my own sake, amen" Mr Gilliland read this prayer to one of his parishioners in Ohio, named Sutherland who was putting up a distillery, and the man gave up his project immediately. Mr. Stewart said that in those early days everybody drank whisky. His father put in a barrel of it for daily use as he did flour Church members and officers drank it. He had known ministers to go into their pulpits so drunk that they had to be held up

Dr Rush used to say that every woman in Philadelphia was a drunkard Now how changed no minister or member of any Church can drink it without reproach He was thankful for it, but we must continue to work until every man, woman and child is saved from this curse He attends and takes an active part in the Semiahmoo Temperance Society's monthly meetings, going four miles in boat, and on foot over a rough trail, with his children and grand children, to do so and thus he has the joy of looking upon a sober household, from the *oldest to the youngest*

His love of the Bible and care to keep the Sabbath has instilled this principle into the family, and the blessing of this holy day has made its impress upon them although they have been always among the front ranks of American pioneers. It happens to this class of our people to be required to do many kinds of handywork Taught to make spinning wheels and chairs in his father's shop, he also learned the blacksmith's trade while set to blow and strike for a hired smith. His first work was to make a pair of compasses, his next the irons for the spinning wheels, of which he made more than two thousand before 'factory goods" put them out of use. His wagon-making began by filling a broken down wheel for a man, who was 50 miles from a wagon shop His skill increased until his own shop turned out the best wagons and chairs in the region His own room is furnished with tables and chairs of his own make since he came to this coast three years ago Nearly all his sons have learned of him to be good mechanics and his grandsons are doing the same While we were talking yesterday his son came in from the blacksmith shop saying 'Father, a difficult piece of work has just come will you come out and show us how to do it? His leather apron was put on and he was soon at the forge tempering and welding the iron swinging the hammer in regular stroke with another while turning the ring

But it is as a minister of the Gospel that he excels During the last week he has attended a meeting every day or evening, and taken a part walking from one and a half to two miles He has gathered a church of 30 members and a congregation of 40 or 50 to whom he ministers regularly His pen or his voice or his hands are always employed He has no wealth, and no property had by He has within two years published a well prepared essay on the Holy Trinity' and a second carefully revised edition is now ready for the press While he is pastor of the Congregational church of Semiahmoo he is a cordial and acceptable worker with other Christians and philanthropists in all the region On arriving in the country he published a letter upon the great advantages of this northwest for settlers and scattered many copies in Iowa and Illinois

Such a patriarch of the past century a soldier of the war of 1812 a Christian and a temperance veteran if that early time of pioneering defender of the American principle of human freedom against the practice of slaveholders until it was abolished not as he hoped and labored and prayed by the moral power of the truth and the church of Christ but by the stern and terrible exhibits of civil war which he predicted as the alternative a tireless worker for the welfare of the Indians for an unwearied seeker after and defender by voice and pen of the truths of the Bible an undistrusting almost ceaseless minister of the gospel of our Lord Jesus Christ he stands forth to day a living monument for the centennial year of a *hopeless later American Puritan* at the head of a representative family of American pioneers

Honor to such men and their faithful households who have extended the area of our republic and borne our flag and our honor and our virtues aloft untarnished from the east over the western ocean

FINANCE AND COMMERCE.

Financial.

WEDNESDAY EVENING April 12 1876

Gold in New York, 116

Legal Tenders in Portland—buying 98 selling 99

Coin Exchange on San Francisco ½ per cent

Coin Exchange on New York ¼ per cent premium

Telegraphic transfers on New York 1 per cent. premium

Currency Exchange on New York per cent premium

Currency Exchange on San Francisco per cent premium

Gold Bars 89 per

There is no change in the condition of local money affairs the supply of available funds being such as to meet the current demands which is likely to be the case for some months to come All interest bearing paper is in good demand and is a perceptible trifle lower while the best is held at the steady even rates to close out the demand

A report of the Bank of British Columbia for the first December just has just appeared Directors note that no profit for the half year at $80 is added which has been appropriated to dividend on the capital stock at the rate of 8 per cent An addition of $20,000 has been made to the reserve fund thereby increasing it to $170 000 and $1 000 has been carried forward to the credit of the next half year with a will end the 30th of June next

Latest mail advices from San Francisco put a still better face on the silver dilemma question On the 13th silver was squarely down to 1 per cent and as high as 3 per cent was forced for half dollars it being a small monthly collection day large quantities of silver coin changed hands in payment of bills A resolution was adopted at a meeting of the fruit and vegetable dealers favoring the use of silver coin as a basis of trade All grain sales, however, are still made on a gold basis as are transactions in most other departments of trade

On the 14th there was an deposit at the San Francisco mint for coinage into trade dollars an amount of silver bullion exceeding half a million dollars in value and an accumulation of that metal was being made daily The last steamship from San Francisco carried away $500,000 in fine silver but the Chinese demand is not as active or great as it was a few months ago

The Coal Trade

That this Northwest coast has a mine of untold wealth in its coal beds is admitted and time is certain to develop this source of prosperity At present this interest on our coast is contending with a very serious competition The dull state of the carrying trade has resulted in the accumulation of a large quantity of tonnage at Liverpool and other ports in Great Britain and the prospects for an unparalleled wheat crop in California this year naturally disposes the owners of tonnage to send it this way even at a nominal rate as it is said that coal is now being taken aboard some of those vessels for California at 15s to 16s freight per ton These are believed to be the lowest freights ever accepted this way from ports in Great Britain In consequence of these large purchases of coal, the list of vessels up for San Francisco has been considerably increased within the past few weeks and others now due will be immediately laid on for the same purpose The European fleet now on the way to San Francisco consists of 16 vessels of which 11 hail from England 7 from Scotland 4 from France 2 from Germany and 2 from Italy The list entered out for San Francisco at Liverpool at last advices consisted of 16 ships representing 7 000 tons These will take considerable quantities of coal We have no data as to the number loading at other ports of the United Kingdom for San Francisco but taking all the ports there is probably as many west Liverpool We shall have more coal from Europe and less from Australia than we had in 1875, and lower prices all round

Marine Disasters for March.

The March list of marine disasters embraces 60 vessels, bound to or from ports in the United States or owned by parties residing in this country The estimated value of the property lost, exclusive of cargoes, is $1,100,000. The list comprises 4 steamers, 8 ships, 12 barks 7 brigs and 33 schooners The only vessels in the list in which this coast had an interest were the Carrier Dove, wrecked while on her way to load at Philadelphia for San Francisco, bark Isaac Jeoms, wrecked just outside the Heads, and schooner Lizzie, wrecked at Yaquina Bay

Shipping Intelligence.

The steamship Ajax will sail for San Francisco at 6 P M to morrow

The bark Dawn, from San Francisco arrived in port this morning

The American ship Benj Sewall arrived at Liverpool April 12th with a cargo of Oregon wheat

The British ship Griesedale, hence with a wheat cargo arrived at Liverpool on the 12th inst

The bark Dawn and brig Hazard, both now discharing inward freight, will load for San Francisco —the former with wheat and the latter with lumber

The barkentine Tam O'Shanter, from San Francisco with a cargo of assorted merchandise is in the river, and will arrive to night or to morrow

The British ship Ada Iredale hence November 26th with wheat arrived at Queenstown to day

The British ship Carmarthen Castle which arrived at Liverpool April 10th left the mouth of the Columbia December 11th making the voyage in 121 days. The Oregon ship Western Shore is now 100 days out from this port for Cork

The bark Wave Queen from Australia with a cargo of 500 tons of coal is lying at Astoria awaiting custom orders

[BY TELEGRAPH]

SAN FRANCISCO April 13—Ship Gotama Coos Bay schr B H Ramsdell Umpqua schr J B Leeds Umpqua ship Dashing Wave Tacoma

Sailed—Prince Donna, N Y British ship Vancouver Manila steamer Montana Guaymas and Colorado river

Home Produce Market.

WHEAT — For fair average lots, $1 6 per cental sacked

FLOUR—Quotable best brands, $5 90 ₱ bbl good outside and country brands, $4 75 fine and superfine, $4 00@4 25

OATS—Surprise, 75c per bushel, common, 70@72c black, 70c.

BARLEY—Choice brewing $1 35@1 40 feed $1 25@1 30 ₱ cwt.

MILLFEED—Bran, $20@22 ₱ ton shorts $27 50@30, chopped middlings etc, $35@40 oil cake meal, $37 50@40

DAIRY PRODUCTS—Butter, solid 18@20c ₱ lb brine, 20@22c; roll, 30@35c, fancy dairy, 40@45c. cheese, quotable at 18@20 ₱ lb

EGGS—Quotable at 20c ₱ dozen

CHICKENS—Full grown $4 50 ₱ doz

POTATOES—Common 80@90c choice $1 00 ₱ bushel

ONIONS—As to quality $2 00@2 25 ₱ 100 lbs

HAY—Choice timothy baled $16@18 loose $15 wild $10

DRIED APPLES—In sacks 9c in kegs 9½c ₱ lb

RIPE FRUITS—Apples packed for shipping Winesaps, $1@1 50 Yellow Newtowns and Hippins $1 00@1 25 other varieties, $1@1 25 ₱ box pears $1 50@2

LARD—Oregon made fresh in tins, 15½@17c ₱ lb in kegs 16@17c.

DRIED PLUMS—With pits, 6c, pitless 14@15c ₱ lb

BACON—Hams, choice, 16@17c common to good 13@15c ₱ lb sides 12½@13c, shoulders 8c

FRESH MEATS—Beef dressed 6@6½c ₱ lb on foot 4½@5c dressed hogs, 6@6½c ₱ lb, mutton sheep $3 50@3 ₱ head

HIDES AND FURS—We quote best selected hides at 11c ₱ lb culls ½ off green 5@6c calf 10@12c ₱ lb deer 28@30c ₱ lb for dried and 60@65c each green mink skins, $1 50 each otter $1@2 each beaver $1@1 25

San Francisco Markets

[BY TELEGRAPH]

SAN FRANCISCO April 13—Flour—Quiet but firm for export and local trade superfine $4 50@5 extra $5 for shipping $5@5½, for jobbing lots Wheat—Good shipping $1 30 fair milling $1 37½ choice milling $1 40

Barley—Feed $1 07½@1 20 choice hay owing $1 70@1 75

Oats—$2 20@2 70 good Oregon $2 70

Potatoes—Reds $1 80@2 whites $1 50@2 10

Gold prices for silver to day—Trade dollars, 91 buying 91 selling half dollars, 97 buying 98 selling Liverpool Wheat market to day 9s 5d@10s 1d average California 10s 1d@10s 3d for club

OREGON

The delinquent tax list of Coos county amounts to over $2 500

The farmers of the Coquille are very much later with their work this season than usual in consequence of the constant wet weather

Hon is Merry late publisher of the *News* announces himself as an independent candidate for the office of county clerk of Coos county

The company that is being organized in Albany for the purpose of prospecting in the vicinity of Harney Lake Southeastern Oregon is progressing in the preliminary steps towards making the start All persons wishing to join in the expedition are requested to meet at the courthouse in that city the 1st day of May

W K Dunlar Grand Worthy Chief Templar on the 10th inst organized Day Creek Lodge of Good Templars at Drain's station in the Umpqua with the following officers W C Colvin W C T Gerty Putman W V T Peter Applegate W S A M Applegate I W C T and J W Johnson Lodge highly

BY ATLANTIC CABLE.

Foreign Stocks.

LONDON April 18—The stock exchange here and bourse in Paris have been firmer to day than for the past fortnight Berlin and Vienna bourses are unsettled and prices lower

British Ship Wrecked.

NANAIMO April 10—The British bark *Idoria* from Manila for San Francisco went ashore on Cape Location Island on the 16th and is a total wreck The crew landed A part of her cargo of sugar is in a damaged condition

Loss of the Victoria.

LONDON April 11—The loss of the Victoria from Shields for San Francisco is much deplored by all Shell Thresher Capt Jones who is highly esteemed by all ship owners and a pilot and all were saved and landed safe

London Stock Market

LONDON April 12 11 A M It is the general opinion at the stock exchange that the Chancellor will be forced to make a further issue of Exchequer bills in the January quarter The amount will probably be £4 000 000 Bank of England minimum discount rate today is 2 per cent for money and current discount rate is 1 5 10 @1 3 4 on six months bills

BERLIN April 12 The weekly statement of the Imperial Bank of Germany shows an increase of 15 900 000 marks

A Turkish Defeat.

BELGRADE April 12 Servian advices report a skirmish near Trestenik in the district of Nisch in which the Servians captured the Turkish entrenchments and drove the Turks from Mount Gramada Gramada is reported that Mukhtar Pasha's troops had been surrounded and defeated The Turks are said to have lost heavily on both sides Nisch is not besieged and the insurgents are recruiting, supplies of war material

Austro-Hungarian Compromise

BERLIN April 10—It is said there is a renewal of the Austro Hungarian compromise to be settled at a full conference to be held to day (Monday) at which it is said all the programme except the tariff and corporations which are favored by Andrassy and if the Austrian Cabinet refuses to support them they will resign and be replaced by a Hungarian ministry which would be able to count a majority in the Reichsrath in support of the proposals

Queen Victoria's Visit to Germany

Emperor William has arrived at Coburg to visit Queen Victoria.

Mukhtar Expected to Surrender.

LONDON April 10—A Vienna dispatch says the insurgents in Herzegovina expect Mukhtar Pasha will be compelled to capitulate as after the battle of Trebinje which lasted two days he was completely surrounded and a sortie which was made by the garrison of Nicsic on Sunday to relieve him was repulsed

Herzegovinian News.

A Vienna dispatch says the Herzegovinian insurgents captured all the provisions lately sent for the Turkish troops on the road from Ragusa to Trebinje

It is reported that Count Andrassy in conversation with his colleagues expressed his conviction that for a year at least the peace of Europe would not be endangered

Hungarian journals assert that a Servian army headed by the Belgrade brigade is on its way to the frontier and will render service at Ronpriga

The Porte will Send an Ultimatum.

ST PETERSBURG April 10—Wedinoski says in consequence of Servia's continued warlike preparations the Porte has resolved to send an ultimatum to the Servian government and then cross the Servian frontier

TERMS OF THE OREGONIAN

Rates of Subscription (Payable in Advance) Postage Prepaid at this office

DAILY		WEEKLY	
One Year by mail	$10 00	One Year by mail	$3 00
Per month	1 00	Six Months	2 00
By carrier per week	25c	Three "	1 00

Remittances may be made by Draft, Postoffice Order or Registered Letter at our risk

Persons to give Postoffice address in full including State and County.

Renewals should be made at least two weeks before expiration of subscription

Address OREGONIAN PUBLISHING CO, Portland Oregon

E. MARTIN & CO.

O. S. N. Co. Block, Portland, Ogn. | 408 Front St., San Francisco.

IMPORTERS OF

FINE WINES AND LIQUORS,

And SOLE AGENTS for the following Celebrated WHISKIES:

J. H. Cutter Old Bourbon.
J. H. Cutter Old Rye.
Miller's Extra Old Bourbon.
J. F. Cutter Old Bourbon.
J. F. Cutter Old Rye.

OYSTERS, FISH AND GAME.

S. A. SOLOMON,

HAVING RENTED THE

Gem Oyster Saloon,

Will hereafter keep it as a CHOP HOUSE with Oysters Tea, Coffee and Chocolate

Will keep open till 1 o'clock at night

W. L. HIGGINS,

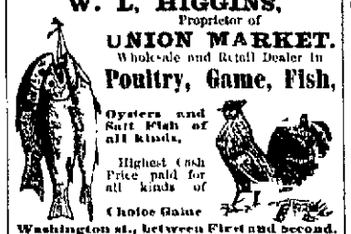

Proprietor of

UNION MARKET.

Wholesale and Retail Dealer in

Poultry, Game, Fish,

Oysters and Salt Fish of all kinds.

Highest Cash Price paid for all kinds of Choice Game

Washington st., between First and Second. Goods delivered Free of Charge

Shoalwater Bay Oysters

SERVED DAILY AT THE

PIONEER

RESTAURANT & CHOP HOUSE.

Washington Street, bet. First and Front.

OPEN DAY AND NIGHT.

Private Rooms for Ladies Gentlemen or Parties

Orders out of the house promptly attended to

A FOURNIER,
L. WILDRON

EDUCATIONAL.

For Business Training of Both Sexes,

NATIONAL BUSINESS COLLEGE.

H M DeFRANCE, Pres W H WHITE, Sec

GUARANTEES A THOROUGH BUSINESS Education Day and Evening Sessions Continuous

For full particulars call at Office or send for N B College Journal sent Free to any address

Address DeFRANCE & WHITE. Lock Box 104

Portland City Floral Park.

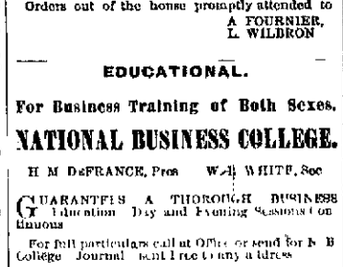

2,000 CYPRESSES (OREGON GROWTH) at 6 cents and upward

Extra Large Stock of Roses, Shrubbery, &c

Pot Plants (Cuttings) at Eastern Prices.

Bulbs of Gladiolus, Tuberoses, Dahlias, Madeira, Caladiums E., Cannas I., &c.

BOUQUETS ARTISTICALLY COMPOSED

Early due attention given to Private Gardening City and Country orders well packed and shipped

L. G. PFUNDER, Florist.

Second Third Clay and Market streets

JAS. F. KING, Notary Public. | EDW D CHATTIN, Commissioner for Oregon

KING & CHATTIN,

(Successors to F J Thibault deceased,)

Notaries Public, Commissioners of Deed

For all the States and Territories,

CONVEYANCERS,

REAL ESTATE AND GENERAL AGENTS

Office—422 California St., San Francisco California.

Particular attention given to the taking of Depositions dc19d6mlpw6m

BANKS.

LADD & TILTON, BANKERS.

DEPOSITS RECEIVED, AND COIN AND CURRENCY accounts kept, subject to Check at sight.

COLLECTIONS made and proceeds promptly remitted

INTEREST FROM DATE paid on Coin Time Deposits

Coin & Currency Exchange

(Sight and Telegraphic) for sale on

SAN FRANCISCO NEW YORK,
ST LOUIS CHICAGO

Bills of Exchange,

Drawn in the usual way, for any sum desired, on

LONDON HONG KONG
PARIS, BERLIN,
FRANKFORT ON THE MAIN

THE FIRST NATIONAL BANK

OF PORTLAND.

Designated Depositary and Financial Agent United States.

President HENRY FAILING
Cashier JAMES STEEL

DEPOSITS RECEIVED IN COIN OR CURRENCY subject to check at sight

INTEREST ALLOWED on Time Deposits of Coin

LETTERS OF CREDIT issued available in the Atlantic Cities

SIGHT EXCHANGE AND TELEGRAPHIC TRANSFERS payable in Coin or Currency for sale on NEW YORK, SAN FRANCISCO, CHICAGO ST LOUIS

SIGHT or SIXTY DAY BILLS drawn in sums to suit, direct on

LONDON, PARIS,
BERLIN FRANKFORT ON THE MAIN

THE BANK OF BRITISH COLUMBIA.

Incorporated by Royal Charter.

Paid up Capital.....$2,000,000

WITH POWER TO INCREASE TO

$10,000 000.

HEAD OFFICE—5 East India Avenue, Leadenhall Street, London.

BRANCHES

In Vancouver Island, British Columbia, San Francisco and Portland.

AGENCIES

In New York, Canada, Scotland and Ireland.

Exchange for Sale on

England, Ireland, Scotland, New York and Canada

INTEREST ALLOWED on Time Deposits at the rate of SIX (6) PER CENT. PER ANNUM for periods of three months and upwards

Approved Bills discounted or Collected Loans made on available collaterals.

FREDK. TOWNSEND, Acting Manager.

LIVERY AND HACK STABLES.

OREGON TRANSFER COMPANY

OFFICE AT DRAY & HACK STABLES,

S. W. Corner of Second and Stark Streets,

All business entrusted to us will be executed with care and dispatch

ORDERS FOR HACKS PROMPLY ATTENDED to Day or Night.

E. CORBETT'S

Livery, Hack & Feed Stables,

(FIRE PROOF),

COR. SECOND AND TAYLOR STREETS.

Reasonable Charges for Hire. Particular Attention paid to Boarding Horses.

Orders for Hacks Promptly Attended to, DAY OR NIGHT.

Orders left at STABLE or FISHEL & ROBERTS, promptly attended to at any hour

People without means will be furnished Hacks free to funerals for the next thirty days

MARKETS.

MARCUS M SPAULDING, MORTON M SPAULDING

SPAULDING BROS.

Stalls 1 and 2 Central Market,

Wholesale & Retail Butchers.

FINEST MEATS IN THE MARKET

Free Delivery to all parts of the city

A. H. JOHNSON,

Stalls 26, 27 and 28 Central Market,

Dealer in all kinds of

Fresh Meats.

PACKER OF BEEF AND PORK.

Highest Price paid for all kinds of Fat Stock

CHRIS. SCHLOTH,

Washington St., near Third,

Is prepared to supply Fresh

Beef, Pork, Mutton, Veal, Etc.

Free delivery to any part of the city

J. S. KELLER,

Cor. Madison and First Streets,

Is prepared to supply Fresh

Beef, Pork, Mutton, Veal, Etc.,

WHOLESALE AND RETAIL.

PORTLAND MARKET.

E. H. GARLING,

Cor. MORRISON and SECOND STREETS,

KEEPS CONSTANTLY ON HAND the best of all kinds of MEATS All orders delivered in any part of the city Free of Charge Also, KOSHER BEEF SUET AND MUTTON

SEWING Wheeler & Wilson. Machines

NO SHUTTLE!

Nos. 6 and 7!

NO NOISE!

EVERDING & FARRELL

DEALERS IN

Wheat, Flour, Mill Feed, BACON, Hay, Straw, Oats, &c.

FRONT AND ALDER STS., PORTLAND

W. O'NEILL, Licensed Pawnbroker Washington street between First and Second Cash loans money on Jewelry, Watches Guns Revolvers and on valuables of every description Has some first class Watches Pistols and other goods to be sold cheap Miscellaneous articles of all kinds bought and sold

DISSOLUTION.

THE COPARTNERSHIP HERETOFORE EXISTING between Fowl Estes and Charles M Carter, under the firm name of Estes & Carter is this day dissolved by mutual consent

C M CARTER
FOWL ESTES

Apr 11 1876

RAILROADS.

Oregon & California R. R. Co

To Take Effect Sunday, Aug. 1st, 1875, at 4 A. M.

DAILY (EXCEPT SUNDAY)

As follows

PORTLAND AND ROSEBURG

LEAVE		ARRIVE	
Portland	7 00 A M	Roseburg	7 10 P
Roseburg	5 00 A M	Portland	4 15 P

ALBANY EXPRESS TRAIN.

DAILY (EXCEPT SUNDAYS)

As follows

LEAVE		ARRIVE	
Portland	3 50 P M	Albany	8 25 P M
Albany	9 A M	Portland	10 05 A M

FREIGHT TRAINS

DAILY (EXCEPT SUNDAYS) AS FOLLOWS

LEAVE		ARRIVE	
Portland	6 15 A M	Junction	6 00 P M
Junction	6 45 A M	Portland	5 15 P M

The Oregon and California Railroad Ferry makes connection with all Regular Trains

Close connections are made at ROSEBURG with the Stages of the Oregon and California Stage Company

Tickets for Sale to all the principal points in California and the East at Company's Office,

Cor. F and Front Sts., at Ferry Landing

PORTLAND

Storage will be charged on freight remaining in Warehouse over 24 hours

Freight will not be received for shipment after 5 o'clock P M.

J BRANIT Jr Gen'l Sup't

E P ROGERS Gen'l Freight and Passenger Agent.

Northern Pacific Railroad.

PACIFIC DIVISION

KALAMA TO TACOMA.

DAILY, (SUNDAYS EXCEPTED)

LEAVE		ARRIVE	
Kalama	11 20 A M	Tacoma	6 00 P M
Tacoma	7 00 A M	Kalama	12 30 P M

CONNECTIONS

At Kalama with O S N. Co's Boats for all points on Columbia River

At Tenino with stages for Olympia

At Tacoma with Steamers for Seattle Olympia and all other points on Puget Sound.

On Saturday and Wednesday at 6 A M with steamers for Port Townsend Victoria Nanaimo New Westminster and Fraser River

And on the 15th and 30th of each month for SAN FRANCISCO with Pacific Mail Steamship Co's first class Iron Screw Steamship

CITY OF PANAMA.

Through fare from Portland to San Francisco

Cabin $25 00 | Steerage $12 00

Through Tickets for sale at the office of the O S N Co, Portland Or

J W SPRAGUE, General Superintendent.

H W FAIRWEATHER, General Ticket Agent

CITY ADVERTISEMENTS.

Morrison Street.

NOTICE IS HEREBY GIVEN THAT THE COMmon Council of the City of Portland propose to improve that part of Morrison street lying between the west line of Second street and the east line of Fifth street by laying plank gutters twelve inches in width on each side of the street along the curb line of the sidewalks

W S CALDWELL, Auditor and Clerk

April 10 1876 ap10d10t

A Street.

NOTICE IS HEREBY GIVEN THAT THE COMmon Council of the City of Portland propose to improve that part of A street lying between N First street and the west line of N West Park street, by grading laying sidewalks six feet in width and crosswalks where necessary Also to plank the roadway of said street full width between N Front and N second streets

W S CALDWELL Auditor and Clerk

April 10 1876 ap10t

IF YOU WANT

A

NICE FITTING SHIRT,

MADE OF

THE BEST MATERIAL,

AND AT THE

LOWEST PRICE,

Ask for the

STANDARD TRADE N.B. MARK BRAND,

Manufactured in San Francisco,

AND

TAKE NONE OTHER!

FOR SALE BY THE

Principal Dealers in Portland

AND THROUGHOUT OREGON.

NEUSTADTER BROS.,

Manufacturers.

mar29d&w3m

PORTLAND

LIBRARY ASSOCIATION

ROOMS,

Corner of Stark and First Streets,

(Over Ladd & Tilton's Bank.)

Over 7 500 Volumes.

And over 100 Papers and Periodicals.

Membership Free to All.

MONTHLY DUES $1 00—QUARTERLY DUES $3 00

Directors

WILLIAM S LADD	ADDISON C GIBBS
PHILIP C SCHUYLER,	C H LEWIS,
MATTHEW P DEADY	M W BECHTHEIMER
H W CORBETT	H FAILING
W H BRACKETT,	LEEMAN BLUM.

M P Deady, President
H. Failing, Vice President
P. C. Schuyler, Treasurer
M. W Pechtheimer Corresponding Secretary
Henry A Overd, Librarian and Rec Sec

NOTICE.

THE UNDERSIGNED HAVE THIS DAY ENtered into written agreement whereby Block will hereafter be sold in the quantities at the prices as follows All orders for ten thousand or more at $ per thousand All orders for less than ten thousand at $8 per thousand

All orders promptly attended to

P J HERRON
DUNN & MAIL
N SVERSTEDT

Portland April 8 1876 a10d1m

NOTICE—Notice is hereby given that all persons having claims against the estate of Marshall B Millard deceased late of the city of Portland Oregon are required to present the same with proper vouchers within six months from the date of this notice to the undersigned Executrix at the store of Hodge Cake & Co No 71 First street Portland Multnomah county Oregon

JESSIE N MILLARD Executrix

April 10 1876 ap17d6t

OCEAN STEAMERS.

FOR SAN FRANCISCO, DIRECT.

CARRYING U. S. MAILS.

THE OREGON STEAMSHIP COMPANY'S Steamer

AJAX.

FRED BOLLES Commander

Will leave Portland Warehouse and Dock Company's Wharf at Foot of F street for the above port

THURSDAY, APRIL 20, 1876, At 6 o'clock P M

For Freight or Passage apply at the Office of the Company corner F and Front streets

GEO W WEIDLER Agent.

For PORT TOWNSEND, VICTORIA, FORT BRAGGE and SITKA.

CARRYING U. S. MAILS.

THE OREGON STEAMSHIP CO'S Steam Propeller

CALIFORNIA,

JOHN HAYES Commander,

Will leave Portland Warehouse and Dock Company's Wharf at foot of F street, for the above ports,

MONDAY, MAY 1, 1876, At 6 o'clock P M

For Freight or Passage apply at the Office of the Company corner of F and Front streets

GEO W WEIDLER Agent

For NEW WESTMINSTER AND NANAIMO.

THE OREGON STEAMSHIP CO'S Steamer

GUSSIE TELFAIR,

J A GARDINER Commander

Will leave Portland Dock and Warehouse Company's Wharf at foot of F street for the above ports

FRIDAY, APRIL 21, 1876, At 6 o'clock P M

For Freight or Passage apply at the Office of the Company corner of F and Front streets

GEO W WEIDLER Agent.

PACIFIC MAIL STEAMSHIP CO.

FOR SAN FRANCISCO.

VIA TACOMA

THE SPLENDID SIDE-WHEEL Steamship

"DAKOTA."

Passengers for San Francisco via Victoria will leave Portland per steamer "BONITA" on

THURSDAY, APRIL 27, AT 6 A. M.

THROUGH FARE, from Portland to San Francisco

Cabin $35 00 | Steerage $12 00

Tickets for sale at Office Oregon Steam Navigation Company, corner Front and Ash streets, up stairs

Through Tickets sold to China Sandwich Islands Australia New Zealand Panama and New York

RIVER STEAMERS.

NOTICE.

FROM AND AFTER APRIL 16TH 1876 until further notice the Steamer

E. N. COOKE,

Will leave her Dock foot of F Street,

EVERY DAY, (SUNDAYS EXCEPTED), At 2 30 P M

Carrying Freight to all points on the Willamette River between

PORTLAND AND CORVALLIS.

J. D BILES, Agent.

THE WILLAMETTE

Transportation and Locks Co's

STEAMERS leave PORTLAND from the Company's Wharf, between Washington and Ash streets, as follows

FOR DAYTON—Tuesday, Thursday and Saturday, at 7 A. M

For SALEM, ALBANY and CORVALLIS, and Way Landings, Monday and Thursday, at 6 A. M.

For Lightering and Towing of Vessels

Between Portland and Astoria apply at the office of the Company, near corner of Front and Washington streets

FRANK T DODGE, Agent.

Oregon Steam Navigation Co.'s

PASSENGER SCHEDULE.

PASSENGERS LEAVE PORTLAND FOR DALLES—Daily, (except Sunday) at 5 o'clock A M

FOR WALLULA—Monday and Friday at 5 A M

FOR KALAMA and TACOMA—Daily (Sundays excepted) at 6 A M

FOR VICTORIA—Wednesday and Saturday at 6 A M

FOR SEATTLE—Tuesday, Wednesday Friday and Saturday at 6 A M

FOR ASTORIA—Daily, (except Sunday) at 6 A M

For Cathlamet, Bay View and Skamokawa—Monday, Wednesday and Friday at 6 A M.

For Westport, Manhattan and Clifton—Tuesday, Thursday and Saturday at 6 A M

For KNAPPA—Thursday at 6 A M

J. C. AINSWORTH President.

Portland & Vancouver Packet.

THE STEAMER VANCOUVER,

JAS T GRAY, Master,

WILL LEAVE DAILY FROM FOOT OF Alder Street for Vancouver at 2 30 P M

Returning leave Vancouver at 8 A M

For freight or passage apply on board.

Towing done between 10 30 A M. and 2 P M, daily except Sundays.

LAW CARDS.

ELLIS C. HUGHES,

ATTORNEY AT LAW,

Room 1 Ankeny's Building, Portland

HUELAT & EASTHAM,

ATTORNEYS AT LAW,

PORTLAND—In Opitz's new Brick 36 First street.

OREGON CITY—Chairman's Brick up stairs

SYLVESTER SIMPSON JESSE R WALDO

SIMPSON & WALDO,

ATTORNEYS-AT-LAW,

No. 12 Dekum's Building

WHALLEY & FECHHEIMER,

Attorneys at Law,

Rooms Nos 7 and 8 in Gilsan's Building, corner First and Ash Streets Portland

F. A. CHENOWETH,

Attorney-at-Law—Corvallis, Oregon.

Sealed Proposals

WILL BE RECEIVED BY THE SUPERINTENdent of the Oregon State Penitentiary at his office in Salem until 6 o'clock P M May 3d 1876 (which sale I propose will be opened in presence of the Governor and Secretary of State) o'clock P M May 4th for leasing of the labor of thirty five convicts for a period of one or more years.

Said labor to be performed within the Penitentiary inclosure and the convicts to be subject to discipline and rules viz solemn working hours from Oct 1st to April 1st and ten working hours from April 1st to Oct 1st of each year with orders to cease from labor on Saturday at twelve o'clock M

No bid for less than thirty days will be considered Terms required quarterly and in full coin Bonds for a portion of the amount offered in the proposal to accompany each bid to guarantee the faithful performance of contract

Among the inmates four black males Also female, well furnished blacksmith's tools and shop a piece of exchange and will enlarge the premises if sufficient men are let to justify so doing.

W H WATKINDS Sup't

Salem April 1 1876 ap6d10t

IN THE DISTRICT COURT OF THE UNITED States for the District of Oregon In matter of R. [illegible] Bankrupt In Bankruptcy

I will sell at Auction at the store of R. [illegible] in Salem Marion county Oregon on Saturday the 22nd day of April A D 1876 at 11 o'clock A M the stock of goods belonging to the estate of said Bankrupt consisting in part of [illegible] Said sale will be made subject to the approval of the Court and the first meeting of the creditors of said Bankrupt will be held at the office of the Register in Portland Oregon on the 24th day of April A D 1876 at 10 o'clock A M at which time I shall apply to said Court for authority to pay Dividends and for the discharge of said Bankrupt from his debts. All the property of said estate is now in the hands of the undersigned Assignee

Portland March [illegible] 1876

$50 to $5,000

Invested in Stock Privileges pays large profits on limited outlay Speculators should call or write for our 32 page book Men and Idioms of Wall street and Weekly Review of Wall street Address JOHN HICKLING & CO Bankers and Brokers, 72 Broadway N Y ma9d1y

Sent Free,

SAN FRANCISCO

N. W. SPAULDING

Saw-Smithing & Repairing

ESTABLISHMENT,

17 and 19 Fremont street between Front and Battery,

SAN FRANCISCO.

N. W SPAULDING'S PALENT PARALLEL inserted in circular saws.

REPAIRING, Re-Toothing, Straightening, Gumming, Re-To